1959 Corral

ODESSA ★ HIGH ★ SCHOOL ★ OHS ★

Virginia
Best of luck in the year
to come and many more
happy, happy years too,
Jerry

ALLEN COUNTY PUBLIC LIBRARY
3 1833 01844 3744

GC
976.402
OD2HS,
1959

- Virginia -

To one absolute idiot! There are no words to describe the way I feel for you. Heh! Heh! Where did you have your picture taken? At the mausoleum? Laying all jokes (and there are plenty) aside, I never had a friend like you. (I hope I never do again.) You are one of the most likable kids and I hope you stay that way because you will never lack friends. If there is anything I can do for you, just holler loud and clear!

Lots of luck

"Janice"

"Senior"

- 58 - 59 -

Dear Virginia:
You are a wonderful person to know. I have enjoyed knowing you very much. Congratulations on your magnificent decision to have Him — — — Serve Him pistol & anything Given Contin
Blackburn
June 6, 195

Virginia,

It's been fun going to school with you, may you always have the very best always.

Love,
Monica

Virginia,
You are a wonderful girl and I enjoyed being in your typing class very much. Contest practice was made easier because of your being there. You helped us tick this school along. Most respect to our school and extra the day of your graduation. I wish you happy

Virginia
This makes our last year of chair and we have had some good times. Best of luck in college and all your life. May God bless you.
Love always
Sherry

ODESSA HIGH SCHOOL
OHS

Odessa High School Presents the

Corral

1959

Corral

• MARGO MELTON
Editor-in-Chief

• SUZANNE TRIPP
Typist

• MARY GRAHAM
Senior Editor

• SHARON TRIPP
Assistant Editor

• CARON SRAMEK
Favorites

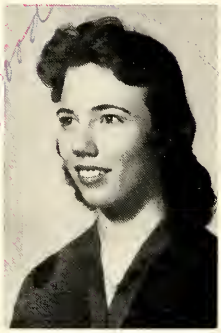

• GAIL BURNETT
Senior Editor

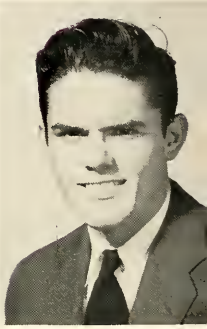

• MIKE MASSEY
Boys' Sports

• PRISCILLA HARRIS
Girls' Sports

• MARILYN WALL
Girls' Sports

• SUSAN DAVISON
Sophomore Editor

• MARY KAY ENGLAND
Sophomore Editor

Staff

• JAMES INGRAM
Business Manager

• JOANNA KIRK
Junior Editor

• JO LENE BAILEY
Junior Editor

• MRS. BESSIE W. STANDLEY
Sponsor

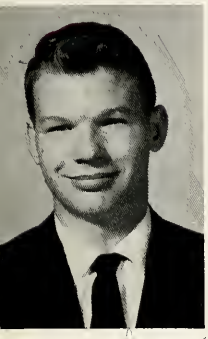

• JOHN ALDRIDGE
Boys' Sports

• JEANNE CLAPHAM
Sophomore Editor

• BEVERLY BROWN
Snaps

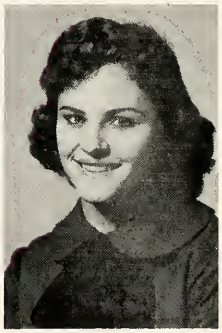

• BECKY WEBB
Sophomore Editor

• GLENDA PRYOR
Activities

• KATHY BUNCH
Activities

• BILL HORTON
Sophomore Editor

Very long I think
are a very sweet girl
of luck and many
be with you always
Best wish
Charlotte
Allright
Olessa
Brown

Spirit

The Corral staff proudly dedicates the 1958-1959 annual to the school spirit of Odessa High School. Throughout the years of Odessa High's history, the student body has always shown a high-stand of spirit in all school events, as symbolized by our spirited mascot, Spirit. This small horse represents the tradition that has made Odessa High School a known symbol of spirit throughout Texas.

Contents

— Virginia — Gosh it's been fun being in C.G.T. this year. We've had a blast. Here's wishing you the best of earth's treasures — happiness. Love ya muchly, Jeanene "Mindel" "Koshasi"

Administration

Faculty

Favorites

Sports

Seniors

Juniors

Sophomores

Activities

Snaps

In Memoriam

Autographs

Virginia -
I have enjoyed going to school with you these past few years. Best of luck and always stay the sweet girl you are.

Love ya
Lynette
"Athena"

Virginia—
I don't know you well, but I have certainly enjoyed being in sociology with you this semester. Best of luck always. God bless you.
Pat

Virginia,
I know you think I'm a pretty wild kid but I've really enjoyed knowing you and acting likes cornball. You're really a good leader and have made C.Y.F. a pleasure for everybody. Good luck, fame, and fortune throughout your life.
God bless you.
and good luck
Gail Galyon

Virginia
You are a very nice girl.
I have really enjoyed
knowing you this year.
Stay just as sweet as you
are now.
Lots of luck always
Love you,
Lita

Virginia,
I have really
enjoyed knowing
you. Good luck
always,
Annita

Virginia,
I have really
enjoyed knowing
you. Best of luck to the
deserving girl. I hope all
your dreams comes true!
Love,
Shannon Dean

Virginia,
You are the
girl that I have
enjoyed dancing
with. Keep a pretty
smile and have a good
life ahead. Love,
Paul

ADMINISTRATION

The Board of Education

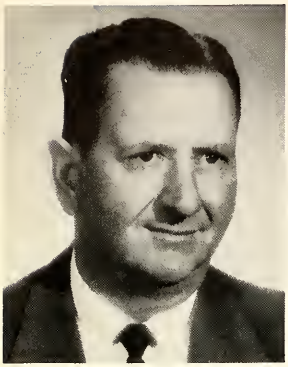

D. M. HANKINS—*President*

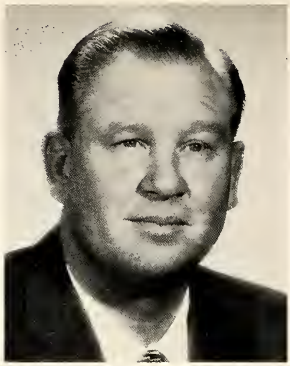

J. W. HUNT—*Vice-President*

I. W. LOVELADY—*Secretary*

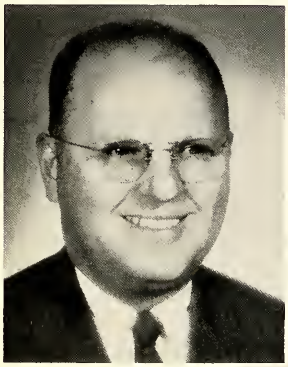

GAYLE B. DISHONG

JAMES A. FOWLER

J. R. WRIGHT

O. D. ALBRIGHT

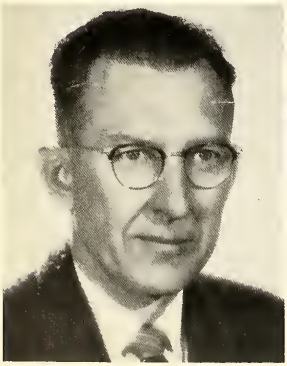

D. W. LEACH

DWIGHT L. KIRK, *Superintendent*
B.A., S. T. C., Livingston, Alabama
M.A., University of Alabama
Ph.D., University of Texas

With the philosophy that "disciplined thinking should dominate emotionalism," Mr. James G. McMath has served Odessa Public Schools for the past twelve years. Seven of these years have been spent as principal of Odessa High School. He has gained fine respect by displaying his Christian leadership. We proudly acknowledge Mr. James G. McMath as principal of Odessa High School.

"Believing in mental fitness as well as physical fitness," Mr. Holm has put his outstanding character and leadership into the building of excellent students. Having a superior Christian background, he has developed in O. H. S. a fine spirit of unity. We proudly present Mr. William Holm, our assistant principal.

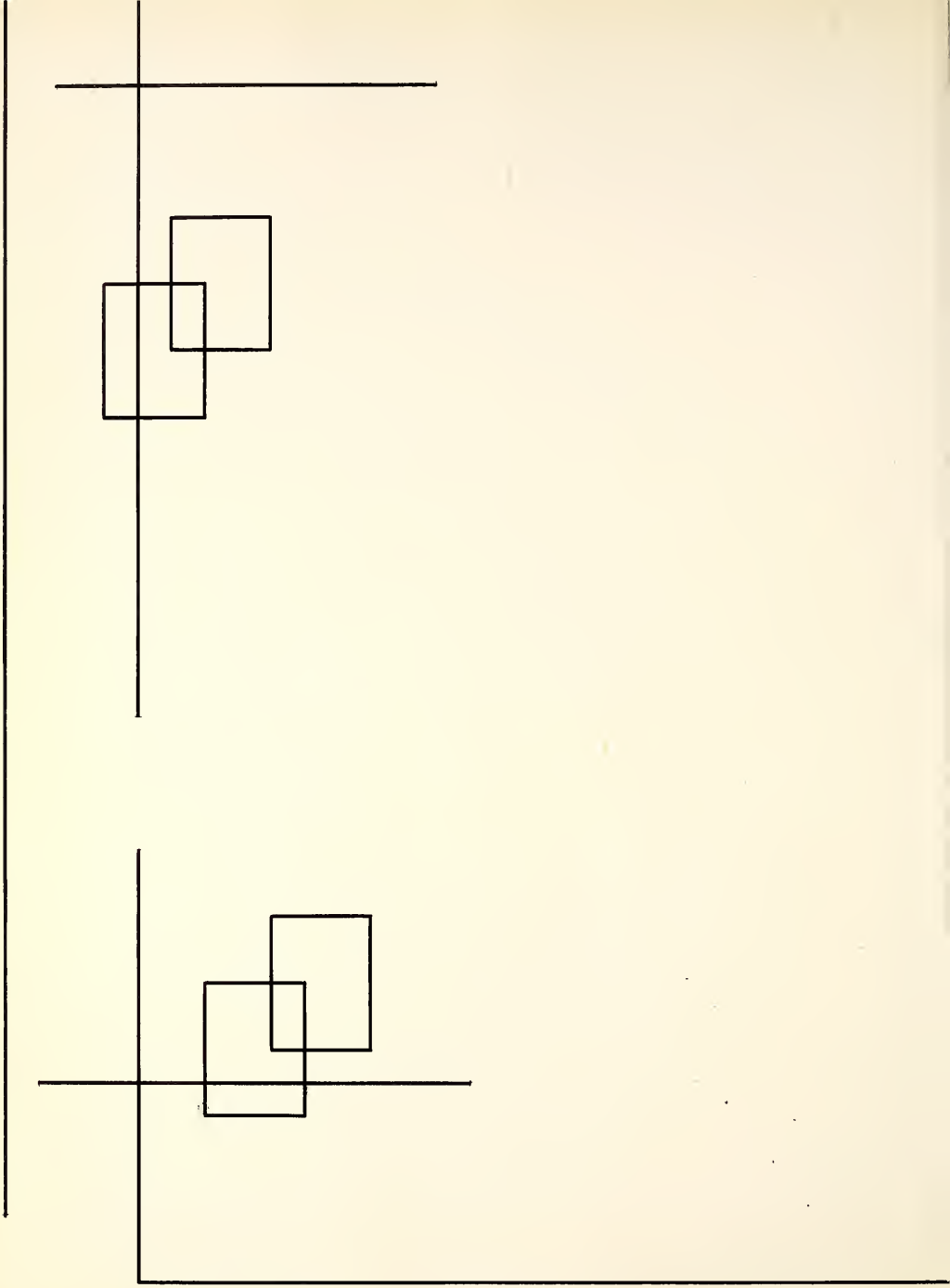

Section Editor — Sharon Tripp

FACULTY

ROBERT EVERETT MARSHALL
B.S., Mount Union College; M.A., University of Texas; Dean of Students

HELEN MANCILL BREWER
B.A., Southwestern University, Georgetown, Texas; Counselor

SIDNEY J. HOLDEN
B.A. and M.A., Texas Tech; Counselor

LLOYD E. McKEE
B.S. and M.Ed., Texas A&M; Counselor

This group of teachers represents the class sponsors of our school. They have worked hard in promoting our many class activities. We are proud to have our three classes sponsored by them. They represent the traits of our entire faculty.

BACK ROW: David Parkhill, Alfred Rushing, Wilson Holbert, Bob Blair, Mrs. Gladys Morgan, Mrs. Jane McNeel, Ralph Swafford
FRONT ROW: Mrs. Jane Ives, Julia Riggs, Lacy Turner, Mrs. Bobbie O'Neal, Jane Stephenson

MRS. EDITHA ADAMS
B.A., Baylor University; M.A., Texas Western College; Plane Geometry

MAURICE ALFRED
B.S., Hardin Simmons University; Choral Music

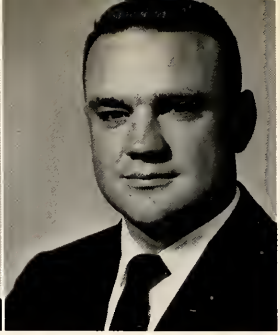

DONALD R. BAIRD
B.S., Phillips University; M.S., University of Illinois; Band

MRS. MINA BANE
B.A., Baylor; M.A., E.T.S.T.C.; Algebra and Plane Geometry

BOB D. BLAIR
B.S., Hardin Simmons University; Football and Basketball Coach; Study Halls; Sociology

CAROL JOANNE BOYD
B.S., Texas Woman's University; Home Economics

MRS. REBA BOYD
Registrar

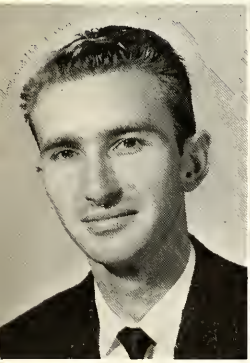

EDWIN A. BRANSOM
B.B.A., North Texas State; Bookkeeping

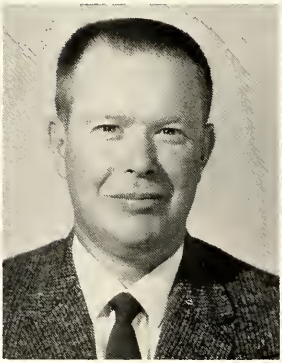

JACK BREWER
B.S., Northeastern State; M.S., Howard Payne; Football Coach; Study Hall

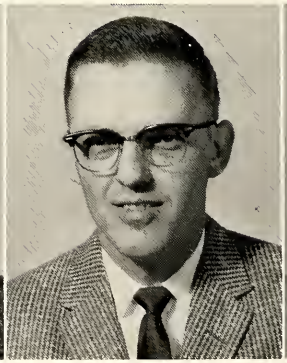

CHARLES LAMAR BRIDGES
B.A., University of Texas; Biology and Applied Science

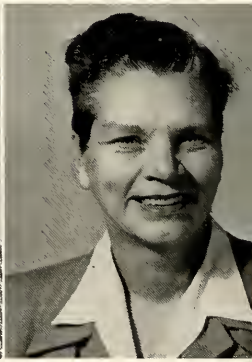

DOROTHY D. BROWN
B.S., North Texas State; M.Ed., Sul Ross State; Physical Education

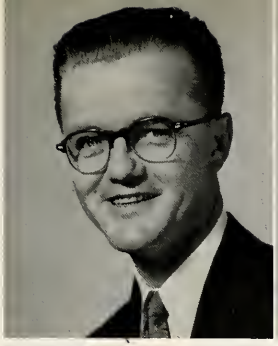

JOE C. BUICE
B.A., Baylor University; M.A., University of Colorado; English

DOUGLAS C. BURROUS
B.S., Texas Tech; M.Ed., West Texas State College; Speech, Drama, and Debate

MAMIE ELLA CARPENTER
B.S., Boston University; Art

WANDA CHAMBERS
B.A., Howard Payne; Typing and Bookkeeping

BOB CLARK
B.S., Howard College, Birmingham, Alabama; M.A., Sul Ross College; Director of Physical Education and Tennis Coach

PAULINE CLARK
B.A. and M.A., North Texas State College; Biology

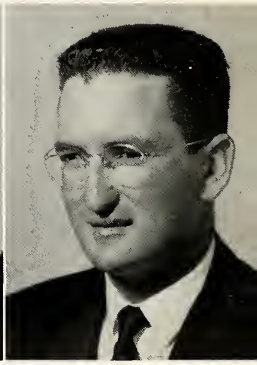

HUGH COCHRON
B.S., Texas Tech; Physical Education, Assistance Basketball Coach

NEWTE COOPER
B.S., Northeastern State College, Tahlequah, Oklahoma; American History

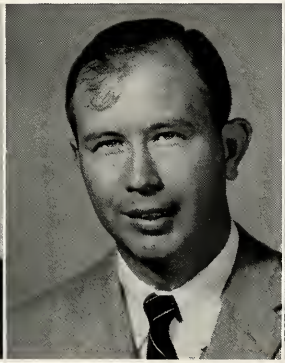

JACKIE COPELAND
B.S., Hardin-Simmons University; Trainer

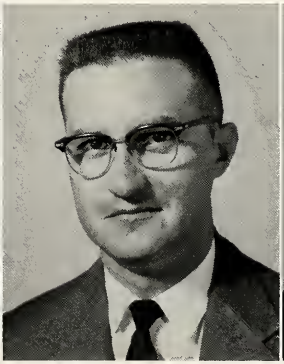

ROGER B. CORZINE
B.S., University of Oklahoma; Biology and Applied Science

GRACE DAVIDSON
B.A. and M.A., Hardin-Simmons University; Plane Geometry

MRS. JOAN DAVIS
B.S., University of Texas; English and Speech

NELL K. DENMAN
B.S., North Texas State College; Home Economics

VICTOR DRINKARD
B.S., W.T.S.C.; M.A., Colorado State; Mechanical Drawing

MRS. LILLIAN D'SPAIN
Assistant Registrar

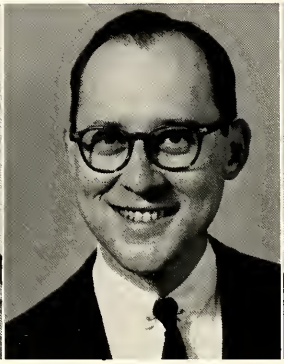

ROBERT DURRETT
B.F.A., T.C.U.; M.F.A., T.C.U.; Audio-Visual Coordinator

DAVID R. ENDERBY
B.S., North Texas State; M.S., North Texas State; Welding

MRS. WILLIE B. FILLEMAN
B.A. and M.A., University of Michigan; Biology and Chemistry

'MRS. BETTY B. FRANKE
B.A., Mary Hardin-Baylor; M.A., S.H.S.T.C.; English

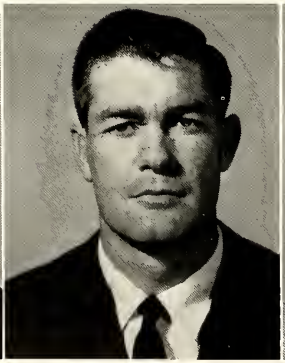

HAYDEN FRY
B.A., Baylor University; Sociology and Head Football Coach

MRS. MARY FURR
B.A., San Jose State College, California; English

MARY JANE GENTRY
B.A. and M.A., University of Texas; History

MRS. KATHRYN GIBSON
B.A., North Texas State; M.L.S., T.W.U.; Assistant Librarian

JOHN GOODMAN
B.S., E.T.S.T.C.; M.A., Colorado State; Industrial Arts

MRS. EMILY GRAY
B.A., University of Arizona; Spanish

WILLIS GUNN
B.A., Texas Tech; M.S., University of New Mexico; Chemistry

MRS. JUDY GUSTAFSON
B.S., Baylor; English

HARRY E. HARDGRAVE, JR.
B.A., Austin College; Biology

NATHAN HARDING
B.S., Texas Tech; B. of Divinity and Master of Rel. Educ., Southwestern Baptist Theological Seminary; Mathematics

MRS. MAZIE HARRIS
B.S. and M.A., Texas Woman's University; English

HERBERT B. HILL
B.S., S.T.S.C.; Industrial Arts, Woodworking and Mechanical Drawing

WILSON HOLBERT
B.S., North Texas State; Crafts

MARILYN ITZ
B.S., Southwest Texas State; Physical Education

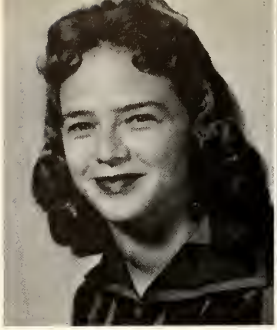

MRS. JANE IVES
B.S., Howard Payne College; Physical Education

RAY IVES
B.A., Baylor University; Football Coach and American History

MRS. MARY NELL JOHNSON
B.S., North Texas State College; Typewriting

ANNE LOUISE JONES
B.A., Hardin-Simmons; B.M., Hardin-Simmons; M.A., University of Texas; English

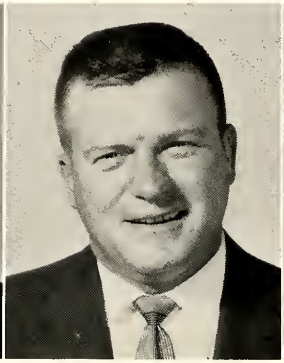

MILTON E. KASCH
B.S. and M.Ed., S.W.T.S.T.C.; Government and Economics

HARMON L. KING
B.A., Stephen F. Austin; M.Ed., University of Texas; English

CLARA KRAPF
Attendance Clerk

MILTON M. KUSER
B.A., B.B.A., M.A. and L.L.B., Southern Methodist University; Mathematics

MRS. KYLEEN LAMAN
B.S., Hardin-Simmons; English

BILL LAWRENCE
B.S., Baylor University; Physical Education

JULIUS McKINNEY LILLY
B.A., Hardin-Simmons; Journalism

CARL V. MADDOUX
B.S., Sam Houston State Teachers; M.S., Ag. Ed., Texas Tech; Vocational Agriculture

MRS. MARGARET MADDOX
B.A. and M.A., Baylor University; French and Spanish

ROBERT L. MADDOX
B.A., Baylor University; Band and Orchestra

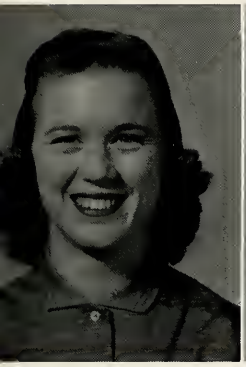

MARTHA D. MADDUX
B.S., Hardin-Simmons; Girls' Choir

JOHN MALAISE
B.S., North Texas State; Basketball Coach and Mathematics

MRS. BESS CHURCH McDONALD
B.A., McMurry; M.A., T.C.U.; Spanish

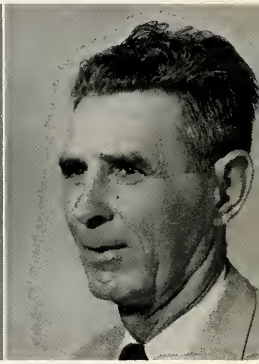

REED W. McFARLAND
B.A., E.N.M.U.; Machine Shop and Automechanics

MRS. JIMMIE DEE McKAIN
B.A., Baylor University; English

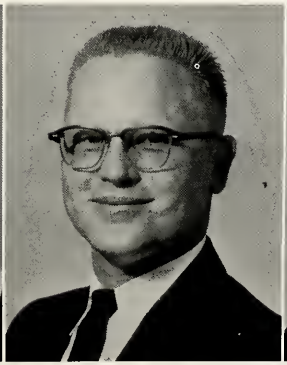

DOUGLAS McLEMORE
B.S. and M.E., West Texas State College; Mathematics

MRS. JANE A. McNEEL
B.A., Louisiana College; History

MRS. FAY MONTGOMERY
B.A. and M.A., E.T.S.T.C.; English

I enjoyed working with you for Inter. Typing. Best wishes, G. Morgan

MRS. GLADYS MORGAN
B.S., East Central State, Ada, Oklahoma; Typing

NORENE MORGAN
B.A., Howard Payne; M.Ed., University of Texas; English

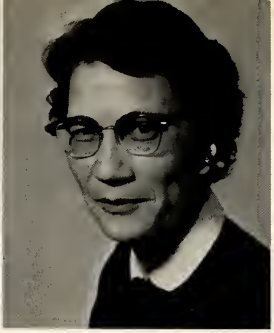

HELEN B. MORRIS
B.S., McMurry; M.A., Hardin-Simmons University; Ph.D., Golden State University; English

HAROLD EUGENE NOLTE
B.S., North Texas State; M.S., Baylor University; Coordinator of Distributive Education

C. H. NORMAN
B.S., North Texas State; M.A., University of Missouri; Wood Shop

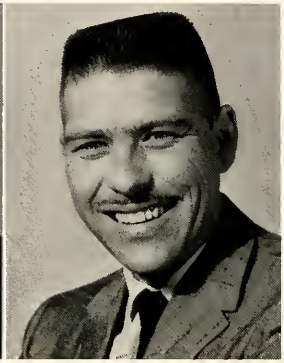

J. D. NORRED
B.A. and M.A., North Texas State; History

MRS. BOBBIE J. O'NEAL
B.S., West Texas State; Home Economics

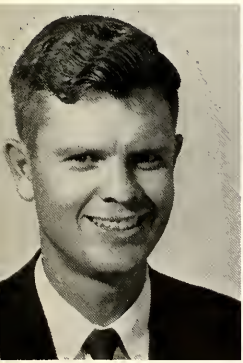

JAMES S. ORBECK
B.A. and M.Ed., University of Texas; Physiology and Biology

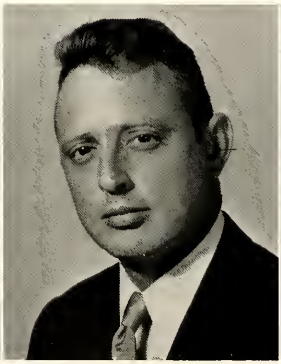

DAVID T. PARKHILL
B.S., North Texas State; Biology and Chemistry

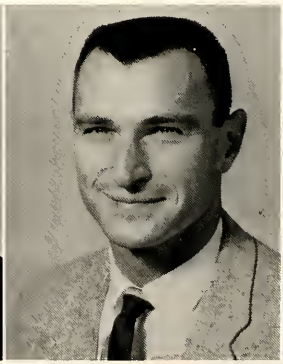

DON E. PENNOCK
B.S., University of Texas; Physical Education and Swimming Coach

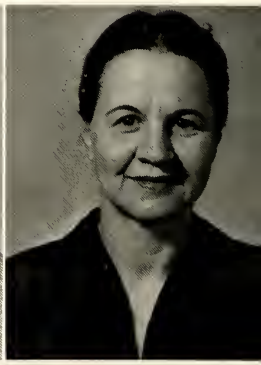

ORAN JO POOL
B.A., Baylor; M.A., University of Texas; History

E. B. POPE
B.A. and B.S., Oklahoma A.&M.; Industrial Cooperative Training

J. E. PRESSLY
B.S., McMurry College; M.Ed., Texas A&M; Baseball Coach, History, and Study Hall

CHARLES L. RICH
B.A., Texas A&M; M.Ed., Sam Houston State Teachers College; Photography

JULIA RIGGS
B.S., Texas Woman's University; Applied Science

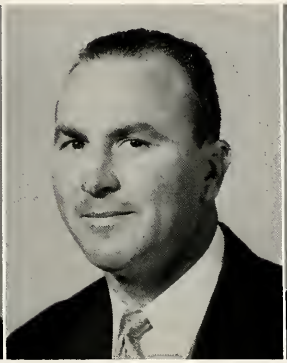

GEORGE C. ROACH
B.S. and M.Ed., East Texas State; Mathematics and Assistant Football Coach

MRS. NANCY ROSS
B.S., N.T.S.C.; Office Practice, Stenography, and Typing

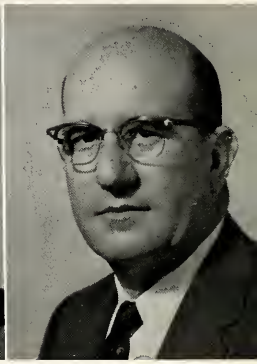

ALFORD L. RUSHING
B.S., Sul Ross State; Physics and Algebra

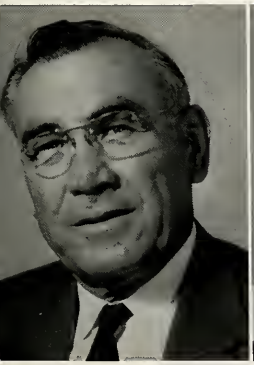

H. J. "CHOC" SANDERS
B.A., S.M.U.; M.Ed., Texas Tech; Driver Education

MRS. VERMA SANDERS
B.A., Texas Tech; Mathematics

FRANCIS L. SEIFERT
B.S., S.M.U.; M.A., Texas Tech; History

MRS. BESSIE W. STANDLEY
B.A., Abilene Christian College; M.A., Sam Houston State; English and Annual

GEORGIA STEPHEN
B.A., S.M.U.; Typing and Commercial Law

ETTA JANE STEPHENSON
B.A. and M.A., Hardin-Simmons University; Mathematics

BESSIE AMES STEWART
B.S. and M.S., North Texas State College; English

RALPH R. SWAFFORD
B.S.E., Henderson State Teachers College; History

MRS. JOYCE N. SWARTOUT
B.S., Sul Ross State College; Typing, Salesmanship, and Business Arithmetic

ANDREW T. TACKETT
B.S., T.C.U.; M.Ed., N.T.S.C.; Electronics

MRS. ELIZABETH W. TALIAFERRO
B.A. and M.A., University of Oklahoma; Mathematics

LEE TAYLOR
B.S., E.T.S.T.C.; Mathematics

MRS. AGNES THOMAS
B.S., West Texas State; Stenography

MRS. LAURA TRAWICK
B.S., Stephen F. Austin State; M.L.S., Texas Woman's University; Librarian

LACY R. TURNER
B.A. and M.A., Texas Tech; Study Hall and Track Coach

VERNON A. VASBINDER
B.S., Baylor University; M.Ed., Sul Ross State College; Government

LA MARYLIS WALL
B.S., North Texas State; M.E., University of Texas; English

MRS. ESTELLE H. WALLACE
B.S., North Texas State; M.S., Iowa State; Home Economics

MRS. KOLETA WALLACE
Secretary to the Principal

MRS. ETHEL R. WARD
B.A., Howard Payne; M.A., Texas University; English

MRS. FREDA WELSH
Assistant Attendance Clerk

EDNA WHITE
B.A. and M.A., Baylor University; Latin

MRS. AMY GARDNER WINN
B.S. and M.Ed., Sul Ross; History

KATHLEEN WISDOM
B.S., S.W.T.T.C.; Mathematics

BETSY R. YEATES
B.A., Simpson; Physical Education

Cafeteria Staff

AUGUSTINE BRUNO

MRS. LUCILLE BUDD

MRS. JEWELL CAGLE

MRS. WILMA DOUGHDRILL

MRS. DORMA EARNEST

MRS. JEWELL HOWELL

MRS. MILDRED KENNEDY

MRS. JUDY KIRK

MRS. LOIS ROSE

MRS. NELL SIMMOUS

MRS. RUTH TUCKER

MRS. AGNES WALTERS

Maintenance and Custodial Staff

WALTER BAIRD
Custodian

LEE BOND
Custodian

V. D. FARRIS
Maintenance

MRS. ADEAN GLOVER
Maid

FRED HENDERSON
Maintenance

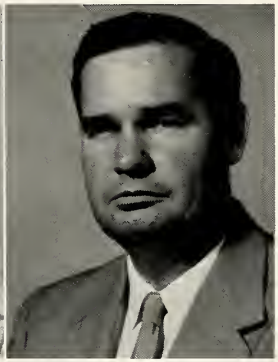

J. H. McCAULEY
Custodian

JOE E. McINTOSH
Maintenance

S. R. McLURE
Custodian

HOUSTON C. WILLIS
Custodian

Virginia, you're one of the
nicest persons (in fact, the nicest!)
I've ever kept up till 2 A.M.
Diana Williams

Section Editors — Caron Sramek — Mary Kay England

Dear Virginia,

We have had some wonderful times together haven't we? And some not so wonderful. It has been an inspiration to know you these past years. ~~We~~ I hope you all the best in the world. You are a very good Christian and thanks for being so understanding. I hope we can continue to keep in touch through the years. Best of luck & happiness always.

Love,
Margie

P.S. Be good.
Hope everything works out between you and Don. And school and etc. and etc. and etc and etc. and etc.

FAVORITES

Miss O.H.S.

Mary Graham

With the ability to brighten a darkened atmosphere Mary shows why she has been chosen Miss O. H. S.

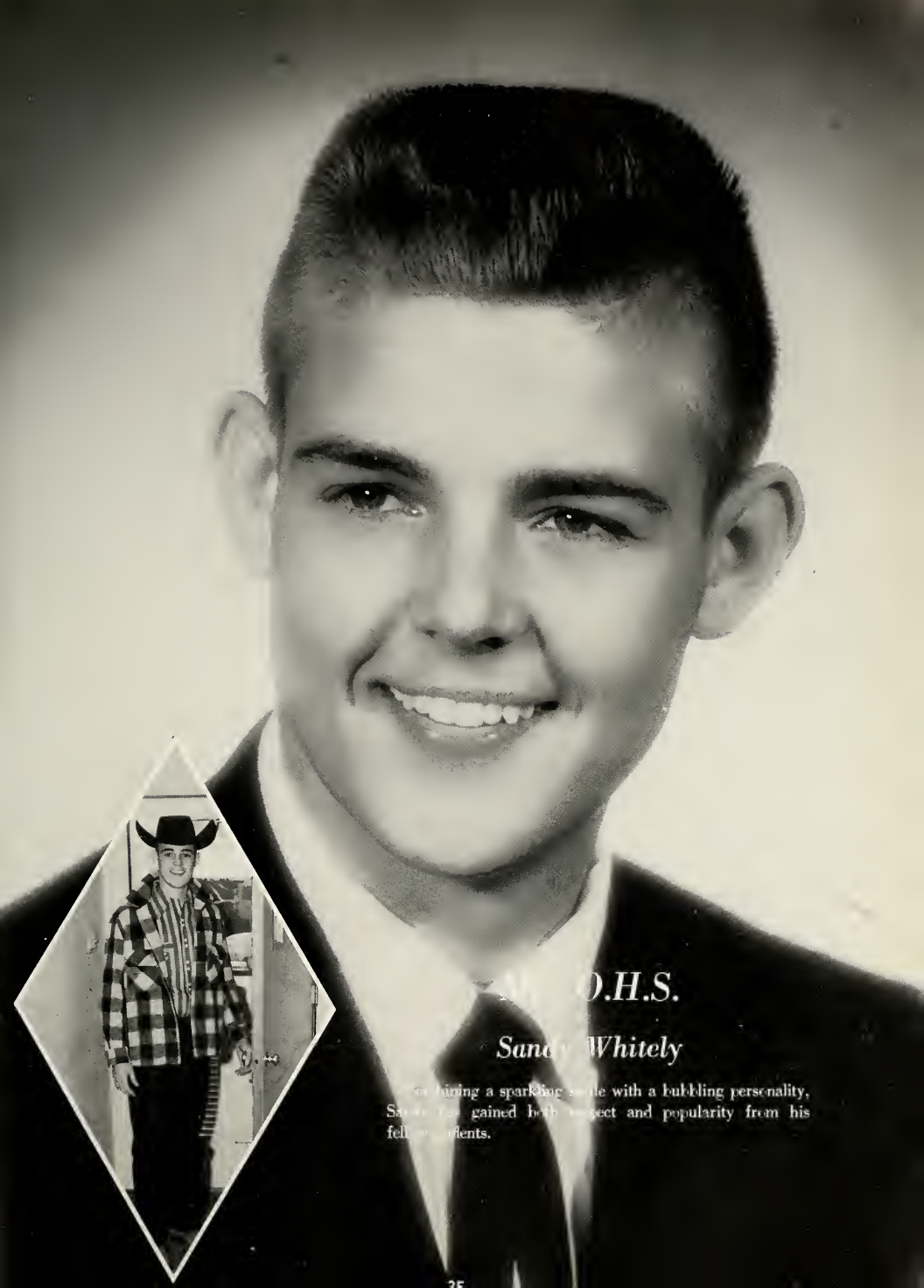

O.H.S.

Sandy Whitely

Combining a sparkling smile with a bubbling personality, Sandy has gained both respect and popularity from his fellow students.

Senior Favorite

Jane Murrell

Jane, head cheerleader of O. H. S., has the warmth of character and tireless personality that goes into the makings of Senior Favorite.

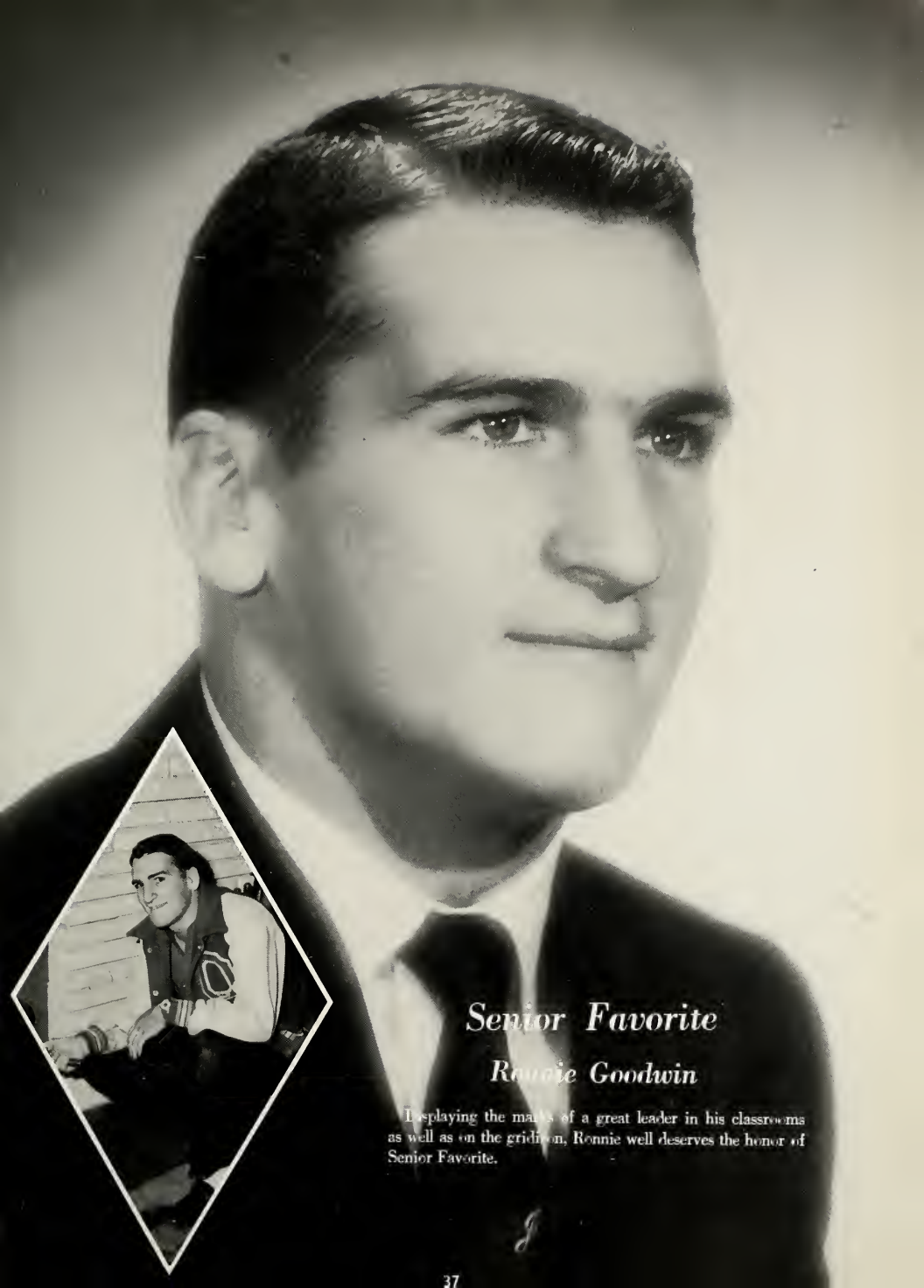

Senior Favorite

Ronnie Goodwin

Displaying the marks of a great leader in his classrooms as well as on the gridiron, Ronnie well deserves the honor of Senior Favorite.

Dear Virginia,
you'll never know how much I have enjoyed your friendship through the many years. We have really had a lot of fun in our school years. Virginia, you are a wonderful person with a great personality and sense of humor. I hope you will [illegible] of life because you really deserve it.
God bless and keep you.
Love ya,
Janice

Senior Most Dependable

Janice Holloway

Janice has shown her dependability through her faithful service on the student council this year. As business manager this year she has put forth her untiring energy and know-how into the bettering of O. H. S.

Senior Most Dependable

David Harris

David has used his outstanding qualities in the leading of O. H. S. in his job as student council president. His outstanding citizenship has made him Senior Most Dependable.

Senior Prettiest

Caron Sramek

With her perfectly developed facial features and her warmth of personality, we fully understand why Caron was selected as Senior Most Beautiful.

Lots of luck
Peanut

Senior Most Handsome

James "Peanut" Bryant

Commonly known as "Peanut" among his classmates, James displays not only featured features but also his wonderful personality and his well-trained leadership among his classmates.

Junior Favorite

Sandra Van Brunt

Although having a taciturn personality, Sandra's actions speak much louder than her words.

Senior Favorite

James Ingram

James is the type of student that keeps our school on top. He displays the high quality of leadership plus a magnetic personality.

Junior Most Dependable

Susan Mums

As secretary of the Student Council, Susan has more than done her part in making O. H. S. a better school.

Junior Most Dependable

John Laird

Although this being only his second year at O. H. S., John has shown his dependability at every opportunity available. He was elected Junior Class president this year while last year he was vice-president of the Sophomore Class.

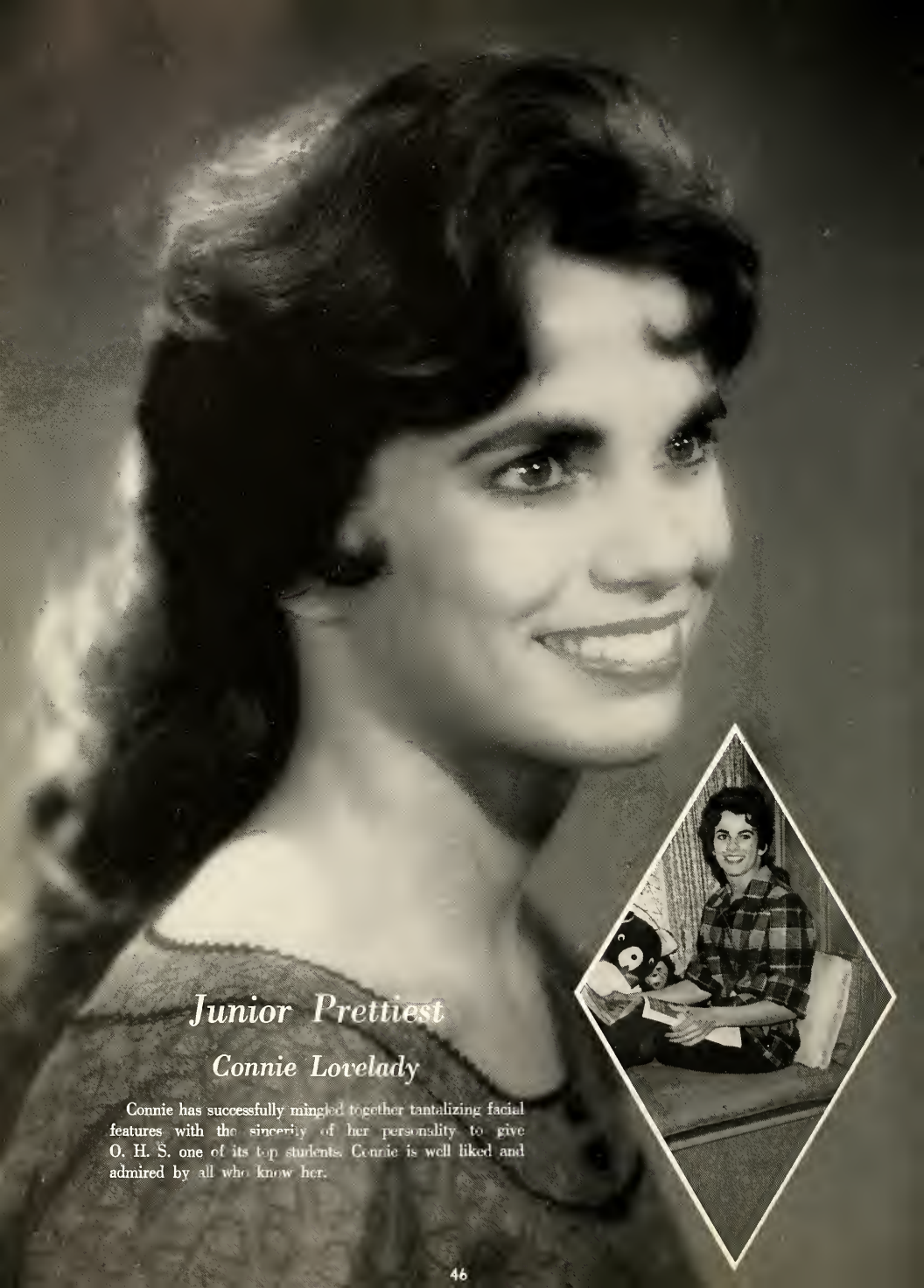

Junior Prettiest

Connie Lovelady

Connie has successfully mingled together tantalizing facial features with the sincerity of her personality to give O. H. S. one of its top students. Connie is well liked and admired by all who know her.

Junior Most Handsome

Mike Massey

Mike's striking appearance and carefree manner has aided him in receiving the honor of Junior Most Handsome.

Sophomore Favorite

Cherry Sue Waldrop

During her first year at O. H. S., Cherry has gained admiration and popularity through her warmth of personality.

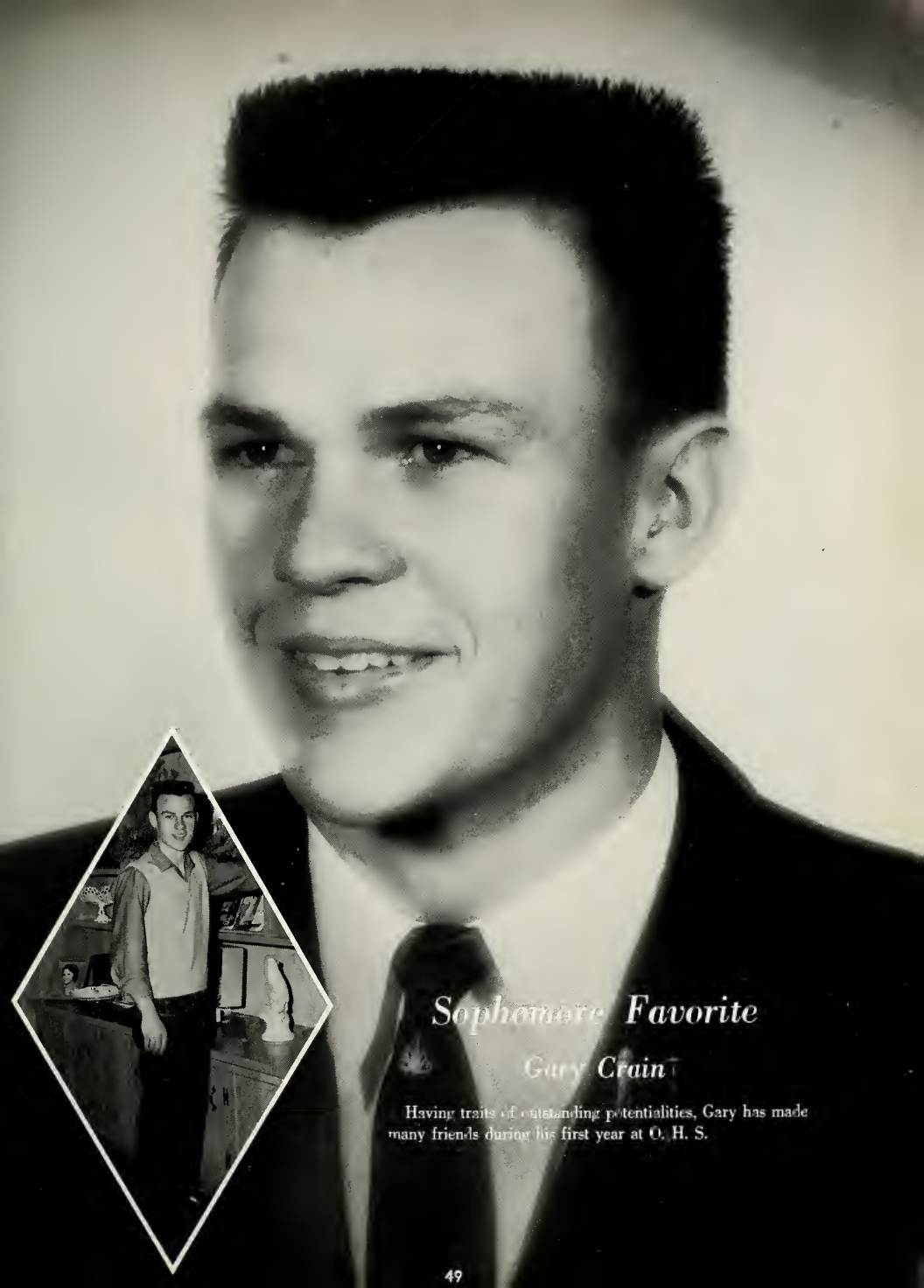

Sophomore Favorite

Gary Crain

Having traits of outstanding potentialities, Gary has made many friends during his first year at O. H. S.

Sophomore Most Dependable

Lou Beth Sanders

Although small in stature but large in dependability, Lou Beth has shown great potentiality in her faithfulness as a student.

Sophomore Most Dependable

Glen Wilkerson

Constantly taking everything in stride with a smile, Glen can be depended on for anything that is needed to be done.

Sophomore Prettiest

Sandra Benton

Though she appears demure, Sandra has a sparkling personality blended with grace and beauty that won for the honor of Sophomore Prettiest.

Sophomore Most Handsome

Belmont Westbrook

During his first year here at O. H. S., Belmont, with outstanding physical features, has shown a well-trained attitude toward his fellow students.

Runners-Up Mr. and Miss O.H.S.

JANE MURRELL

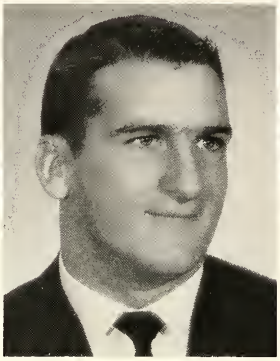

RONNIE GOODWIN

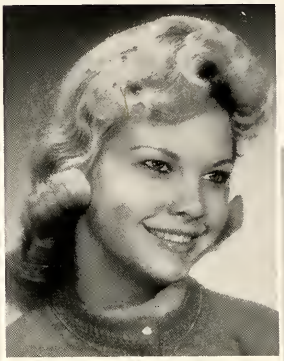

CARON SUE SRAMEK

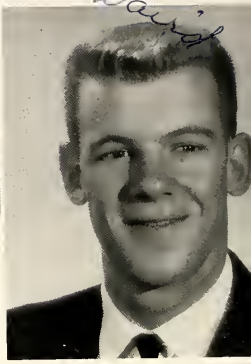

DAVID HARRIS

Runners-Up Senior Favorite

MARY GRAHAM

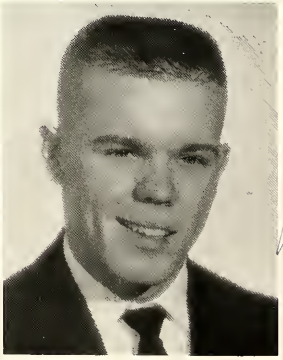

CLAYTON WHITE

JUDY BETHEL

STEVE BELL

Runners-Up Senior Most Dependable

MARGO MELTON

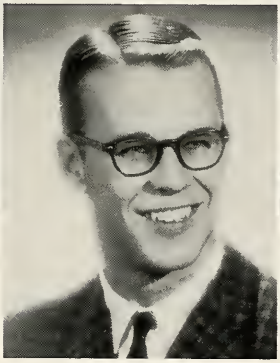

STEVE BELL

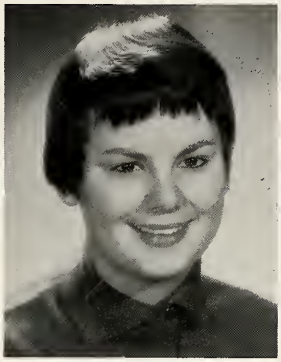

MARY GRAHAM

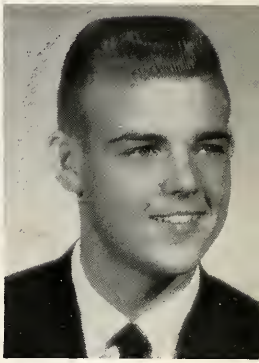

SANDY WHITELY

Runners-Up Senior Prettiest and Most Handsome

JUDIE TRIPP

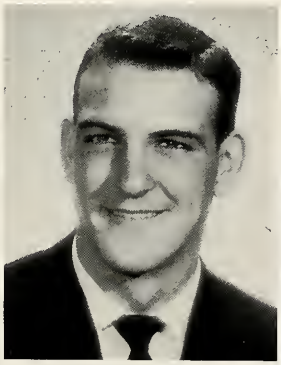

JERRY HARRIS

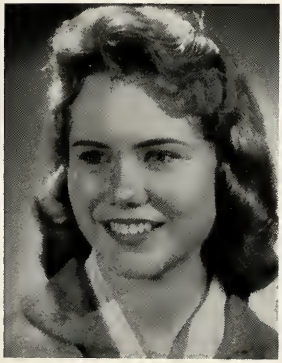

CAROL MANESS

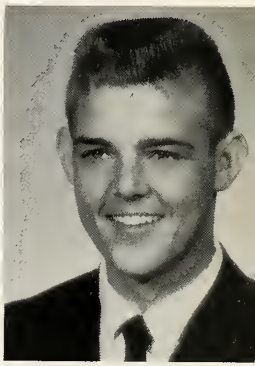

SANDY WHITELY

Runners-Up Junior Favorite

MARILYNN STEPP

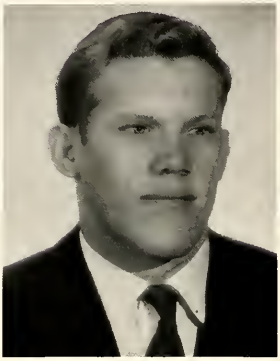

CARROLL GOLDEN

SHARON TRIPP

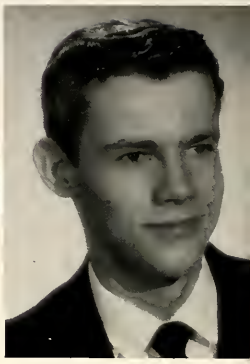

JOHN LAIRD

Runners-Up Junior Most Dependable

SHARON TRIPP

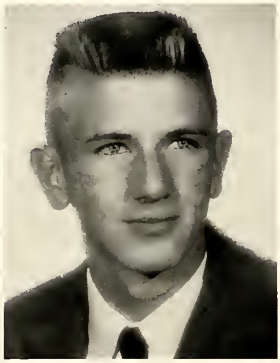

BILL DANLEY

SANDRA VAN BRUNT

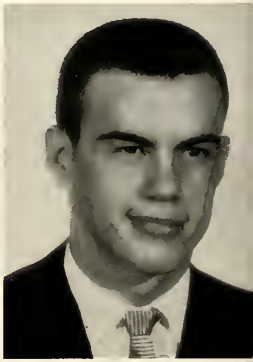

JAMES INGRAM

Runners-Up Junior Prettiest and Most Handsome

JANICE POINTER

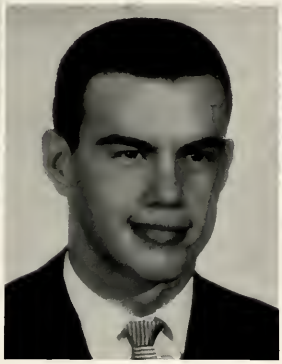

JAMES INGRAM

SHARON TRIPP

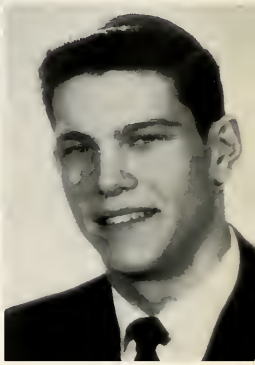

RALPH KENNEDY

Runners-Up Sophomore Favorite

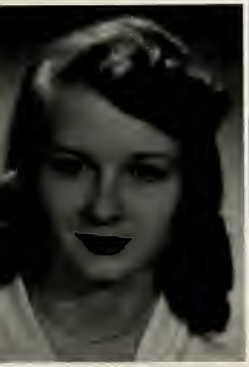

LOU BETH SANDERS

BELMONT WESTBROOK

HELEN JOYCE WHEELER

GLEN WILKERSON

Runners-Up Sophomore Most Dependable

ANN HENDERSON

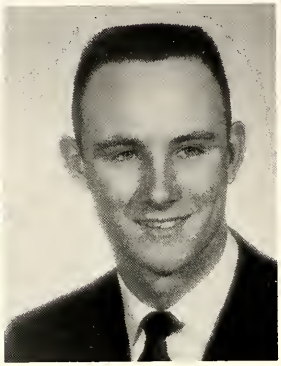

GENE ROSS

CHERRY SUE WALDROP

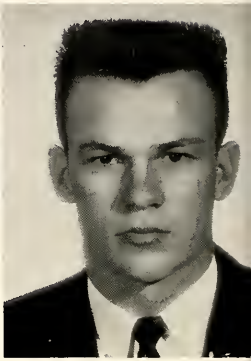

GARY CRAIN

Runners-Up Sophomore Prettiest and Most Handsome

CHERRY SUE WALDROP

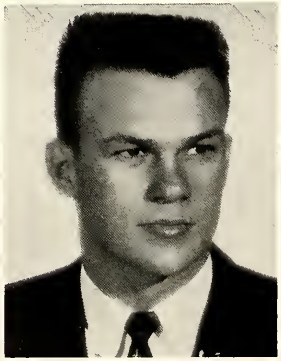

GARY CRAIN

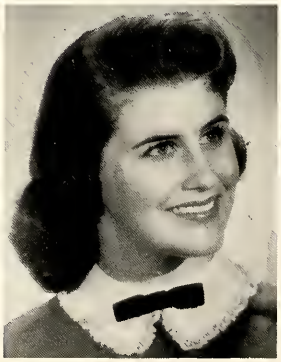

HELEN JOYCE WHEELER

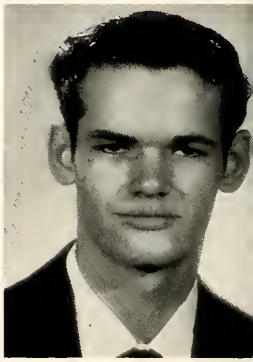

LARRY PHILLIPS

Features

Hair
Connie Lovelady

Hair
Mike Massey

Eyes
Sonja Ramsey

Eyes
Jerry Harris

Lips
Caron Sramek

Lips
James Ingram

Figure
Sandra Steele

Tits + Ass
Ann Henderson

Physique
Buddy New

Legs
Joanne Kirk

Legs
Gary Spann

Nose
Jane Murrell

FAG AWARD
CHARLES LOPER

Nose
Billy Crisp

Smile
Mary Graham

Smile
Sandy Whitely

Hands
Judie Tripp

Hands
Gary Crain

Most Typical

Sandra Steele James Bryant
Sure, I've always got time for a coke.

Best All Around

Mary Graham James Ingram
Yeah, but can they whistle?

Most Courteous

Carolyn Shroeter *Bob Riley*
Where are his cufflinks?

Best in a Crowd

Judy Hendrick *Sandy Whitely*
Something to warm the "sole"!

Most Intelligent

Carol Gorman *Larry Edgeman*
Working on your term theme?

Most Outstanding Citizen

Judy Bethel *David Harris*
Out standing in the street?

Wittiest

Jeanette Sims *Carlton Trigg*
Laughter makes the world go round.

Peppiest

Kay Brownlee *John Penniger*
All pepped out!

Best Dancers

Gerry Garrison *Punk Cozby*
Where's Arthur Murray?

Most Musical

Sherry Hobbs *Stanley Campbell*
Where's Elvis?

Most Likely to Succeed

Margo Melton *Don Millsap*
The early bird gets the worm!

Most School Spirit

Jane Murrell *Jack Smith*
Hip! Hip! Let's warm up!

Best Personality

Marilyn Wall *Tony Harris*
You bore me, baby!

Friendliest

Caron Sue Sramek *Buddy White*
She said, "Don't take your guns to town, son!"

Most Industrious

Glenda Pryor *Steve Bell*

We'll make it to the moon!

Most Athletic

Judy Goodwin *Ronnie Goodwin*

Anyone for Chinese checkers?

Most Sincere

Suzanne Tripp *Ronald Daughtery*
"Did you hear about . . .?"

Most Artistic

Pat Wadlington *Jerome Coker*
Ever think of buying a camera?

Most Sophisticated

Sonja Ramsey *Bob Norris*

Let's buzz Tommie's!

Cutest Couple

Sharryon Longino *Sandy Whitely*

Either we go steady or . . .!

Homecoming Queen

Carol Maness

Like her sparkling smile which is backgrounded with gleaming, pearly teeth, Carol has scored astonishing popularity in this, her first year at O. H. S.

Attendants

Judy Bethel

Mary Graham

Jane Murrell

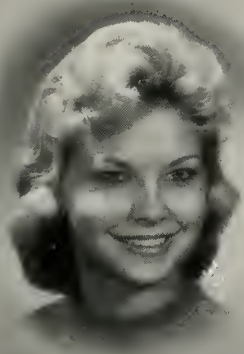

Caron Sramek

Sandra Steele

Judie Tripp

Football Sweetheart

Sandra Steele

Sandra, being a cheerleader and having an appealing personality, has gained popularity not only from the football players but also from the student body as well.

Football

Janice Pointer
Junior

Susan Smith
Sophomore

Attendants

Band Sweetheart

Gail Burnett

Gail, serving the last two years as a band majorette, proudly represents the band this year as their Band Sweetheart. She has a very pretty smile and a very pleasing personality.

V.I.C. Sweetheart

Vicki Davis

With her perfectly developed smile artfully mingled together with her serene facial features, Vicki has received this outstanding award during this, her first year at O. H. S.

I.C.T. Sweetheart

Caron Sue Sramek

With her warmth of personality gracefully built together with her ability to brighten atmospheres, Caron is well liked by all her teachers and classmates.

F.F.A. Sweetheart

Marianne Settles

Having a humorous attitude and attractive features, Marianne is appreciated by all who know her.

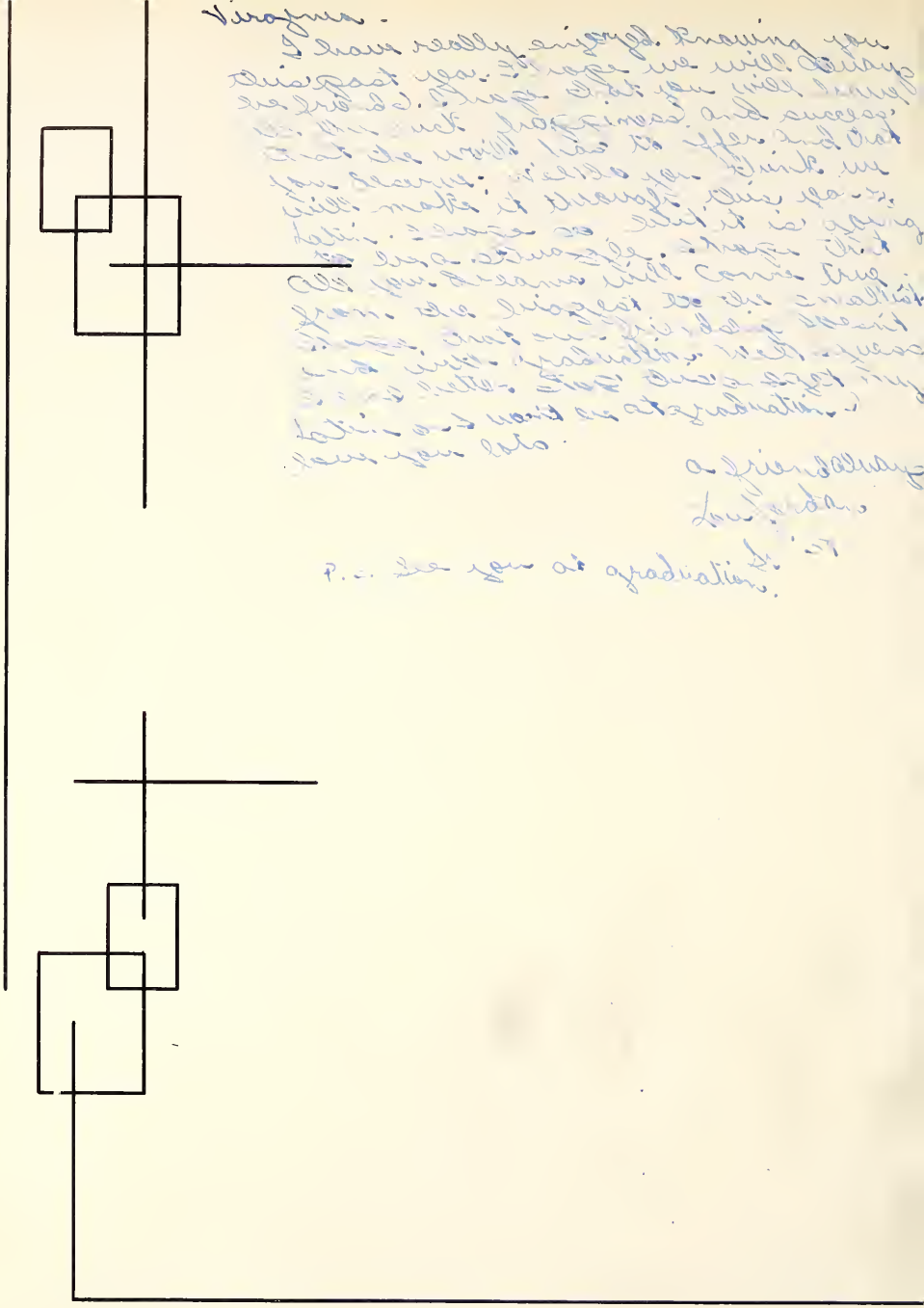

Virginia -

I have really enjoyed knowing you this past year. I hope we will continue to be friends. I hope that you will have success and happiness and success in life and that the world has to offer. And that you learn, always, that we will make it through this year. Latin - I hope so but it is going to be a struggle. I hope that all your dreams will come true from the biggest to the smallest. And we will graduate with honors with our Latin - and we will be at graduation.

Love you lots.

a friend always
Lou Ann

P.S. See you at graduation!

Section Editors — John Aldridge — Mike Massey

– Virginia –
It has been fun
being in class with
you these past two years.
Love
Anne

Virginia
U write these truth. Well you started
sleeping now you stop
ho it with card + sleep them engage. you hea
you weren't paying. I wish that you were eating
me stop it, just laughing and heads
with us now. We are still to college. I'll have to meet
off. Well next year you're senior. and here
sleepy + are sick, veering off to college. I'll have to meet
him" one of these days if it takes me an age to tell your
wedding day. for some reason I can't think of much
MM to say, so as you slide down the bannister of life
pick up under me as a splinter in your career.
I must fly + do my Later, that is not that
I want to.

Love
Janice
MM.

SPORTS

Sherylee

Football

HAYDEN FRY, Head Coach

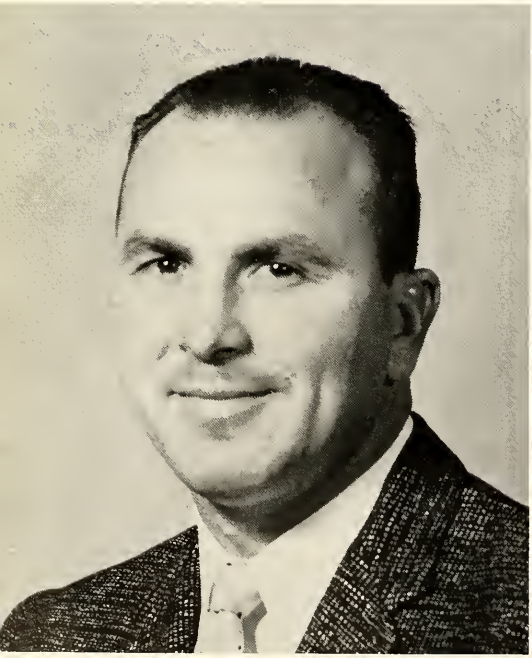

GEORGE ROACH, Assistant Coach

JACK BREWER, Assistant Coach

JACKIE COPELAND—Trainer

BOBBY BOND—Assistant Trainer

JERRY VENERABLE
Junior Trainer

LARRY GILLILAND
Sophomore Trainer

BILLY GUTHRIE
Senior Manager

GENE RASBERRY
Sophomore Manager

Tri-Captain Left Halfback
RONALD DAUGHTERY

Tri-Captain End
JERRY HARRIS

Tri-Captain Right Halfback
RONNIE GOODWIN "Goodie"

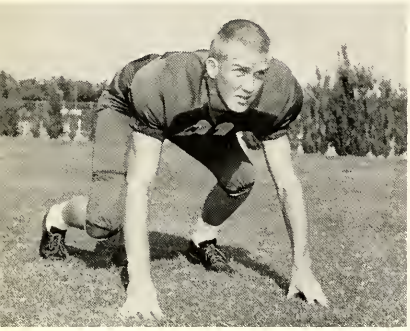

ROGER MILES
End

TEX PARIS "Tex"
Tackle

JAMES BRYANT "Peanut"
Quarterback

COLE HOLDERMAN "Colderman"
Guard
Winner of Broncho Football
Fighting Heart Award

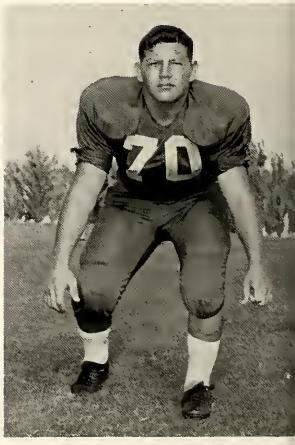

JOHN MARTINEZ "Little John"
Tackle

LEONARD MONROE
Guard

TOMMY SMITH "Smitty"
Tackle

DAVID PURSER "Purce"
Left Halfback

BARRETT BRIGHT "Bear"
Guard

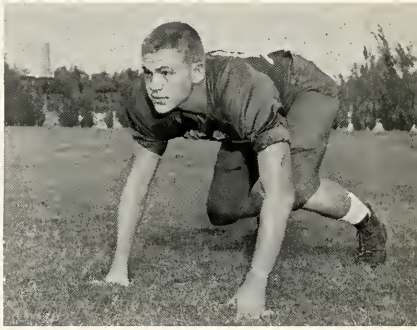

KENNETH SELF "Marue"
Center

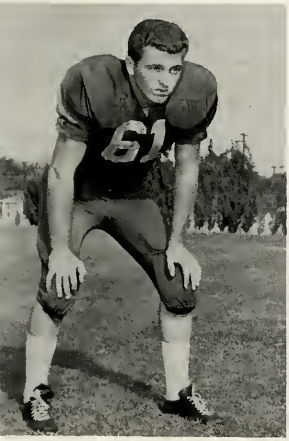

EDDIE O'REAR "Hands"
Guard

BUDDY NEW "Wahoo"
Fullback

DON BRANSCUM
Tackle

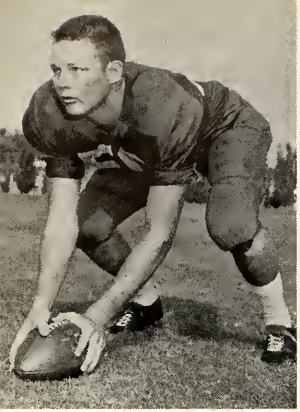

PHIL HOOD
Center

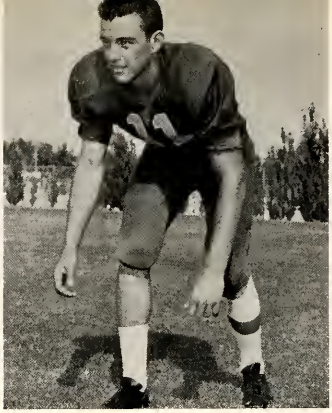

JAMES INGRAM "Ingy"
Quarterback

MIKE MASSEY "Snake"
Right Halfback

RALPH KENNEDY "Yankee"
End

BUDDY FITCH
End

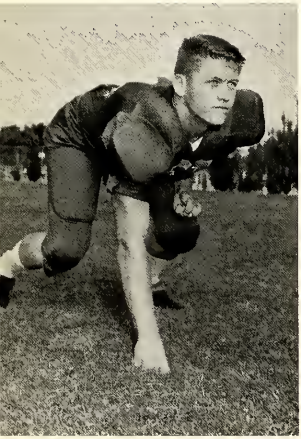

ELTON CHAMBLESS "Cham"
Tackle

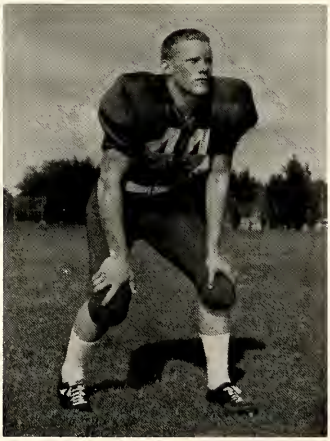

CARROL GOLDEN "Red"
Right Halfback

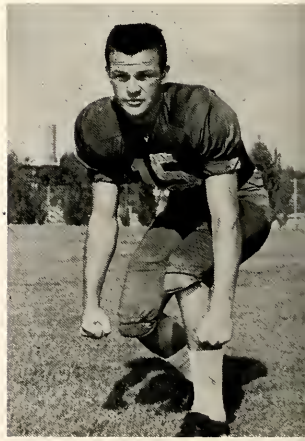

GARY CRAIN
Quarterback

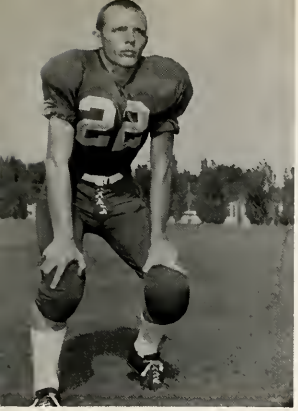

JIMMY OWEN
Left Halfback

WAYNE KING
Tackle

JAMES McLENDON
Guard

DUKE SAMSON
Center

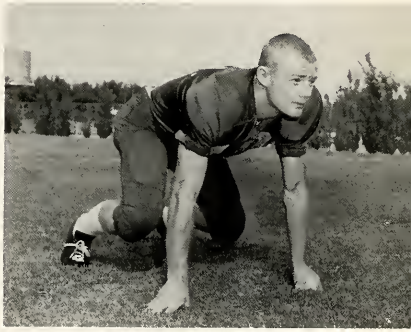

JAMES WEAVER
End

BELMONT WESTBROOK
Fullback

JACK MAYFIELD "Grumpy"
Guard

BILL HARRIS
Tackle

HISTORY OF THE '58 BRONCHOS

In the opening game, Odessa showed promise of a great season by getting a revenge win over Pasadena with a score of 21 to 8. Although being doubtful of having a great team, Odessa proved to themselves as well as to their followers that they had the making of a great team.

For their second game, Odessa traveled to Lubbock to play the Westerners. Odessa gained a 6 to 0 victory in a tightly fought defensive game. The Odessa Bronchos showed great potentiality by stopping a Lubbock drive to the ten yard line in the closing seconds of the game.

Spirited by two opening victories, the Red Hosses journeyed to Port Arthur's home field. The Hosses lost by a 16 to 14 margin in the third game of the toughest high school schedule in the state.

Odessa rebounded with a 36 to 12 win over the Amarillo Sandies. This game was one of the best played games of the season. Odessa, being a wave of crushing blocks, bone-rattling tackles, and goalward-bound runners, showed Odessa fans again that they had the mauds of a great team.

Odessa then traveled to Corpus Christi to play the strong Texans of W. B. Ray. Odessa again showed a great victory by winning 16 to 14 and by stopping another drive in the closing minutes of the game.

Odessa returned home to host the number 1 4-A team in the state, Wichita Falls. After a thrilling and exciting game, Odessa had lost 20 to 6. The Odessa boys felt that they could have won if they had had a few more breaks. They considered the Coyotes of Wichita as the smoothest and best team they had faced.

With a sparking 4 and 2 record against the toughest non-conference schedule in the state, Odessa went to San Angelo to hand the Bobcats a 28 to 14 defeat. This game showed how the Red Hosses of Odessa liked to hit with their shoulders.

Odessa, using only straight stuff and very little passing, defeated the Steers of Big Spring by a count of 22 to 14. The Steers were really fired up for this one, but it appeared that Odessa was looking toward the next week's clash with Abilene.

Sitting on a 2 and 0 district record, Odessa went to Abilene to try to beat the Eagles. Odessa's spirit was high and the tension was great. Odessa was beaten 34 to 14. The game was much closer than the score indicated. Odessa time after time was on Abilene's goal line but failed to crack it more than twice.

Odessa then returned home to the Midland Bulldogs. Let down after their defeat to Abilene, Odessa was beaten by a fired-up Midland squad, 21 to 8.

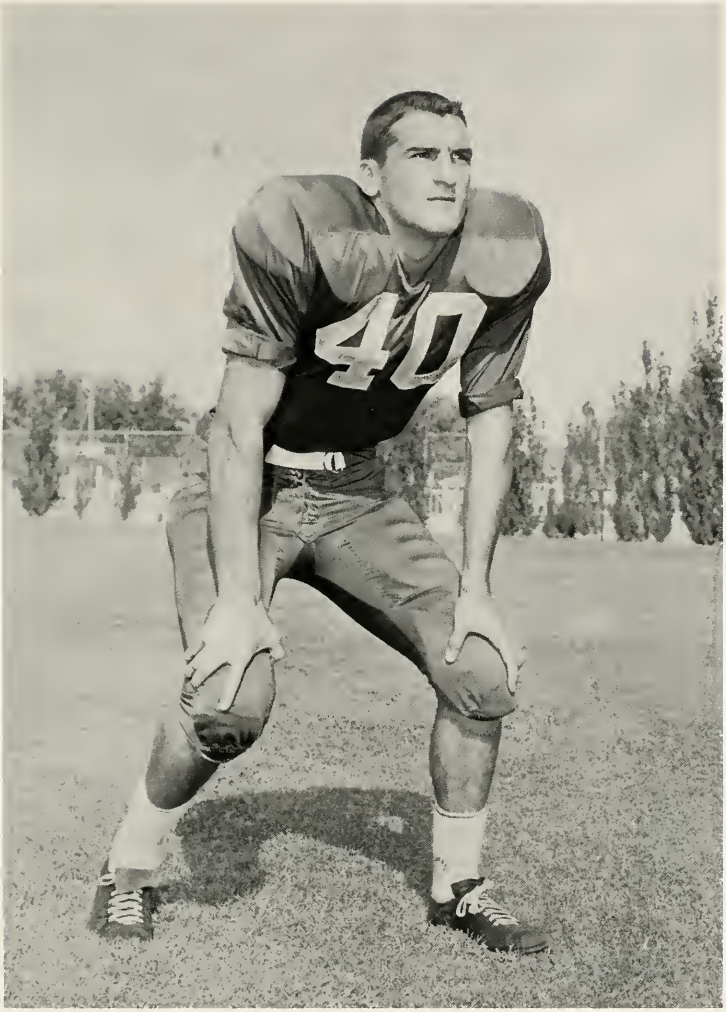

Invited to play in All-State game in Fort Worth during Coaches School in August.

RONNIE GOODWIN
Back

All-District
All-State
All-Southern

All-American (Honorable Mention, *Prep Magazine)*
All-American (Nominated by *Sports Magazine)*

(21) Daugherty (14) Bryant
Against Port Arthur

(33) New (60) Holderman (44) Golden
Against Amarillo

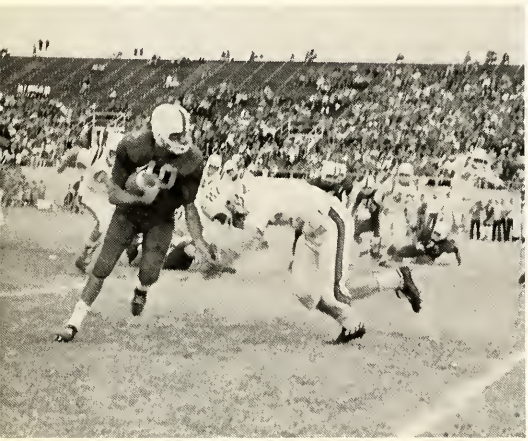

(40) Goodwin
Against Midland

(20) Purser
Against Lubbock

(14) Bryant (80) Harris (21) Daugherty (52) Self
Against Big Spring

(40) Goodwin (80) Harris (60) Holderman (81) Miles
Against Pasadena

(44) Golden (63) Branscum (60) Holderman
Against Amarillo

(11) Ingram (33) New (65) Monroe (74) Paris
Against Amarillo

(40) Goodwin (74) Paris (20) Purser
Against Pasadena

(33) New (61) O'Rear (63) Branscum
Against Amarillo

(20) Purser (11) Ingram
Against Pasadena

Mr. Fry after the Pasadena Game

"B" TEAM COACHES

BACK, left to right: J. E. Pressly, Lacy Turner
FRONT, left to right: Bob Blair, Ray Ives

Junior Varsity Scores

	WE	THEY
Sept. 13—Kermit, *Here*	42	0
Sept. 20—Midland, *There*	6	24
Sept. 27—San Angelo, *Here*	32	24
Oct. 11—Abilene, *There*	0	24
Oct. 23—Andrews, *There*	26	26
Nov. 1—Abilene, *Here*	14	14
Nov. 8—San Angelo, *There*	24	0
Nov. 13—Midland, *Here*	36	6

Won 5 Lost 2 Tied 1

"B" Team

THIRD ROW, left to right: Richard Overly, Nicky Binyon, W. L. Ash, Robert Huddleston, Elmo Wilson, David Gibson, Franke McCoy, Everett McAdams, Tommy Hudson, Roger Rankin
SECOND ROW, left to right: Trainer Jerry Venable, Danny Jones, Woody Keith, Dan Harrell, Ronald McAdams, Thomas Gass, Ronald Clark, Jim Reed, Don Jernigan, Nicky Boase, Manager Doug Cowen
FIRST ROW, left to right: Eddie Scott, Elfron Samaniego, Donald Morris, Darl Locke, Bert Frost, Ronald Sperberg, Frank Pannel, Duane Hayne, Melvin Simmons, C. L. Strickland, Carl Mail, Johnny Hodges

44
15

ODESSA
21
22
ESSA
5

Head Coach
JOHN MALAISE

HUGH COCHRON
"B" Team Coach

BOB BLAIR
"C" Team Coach

"A" Basketball Team

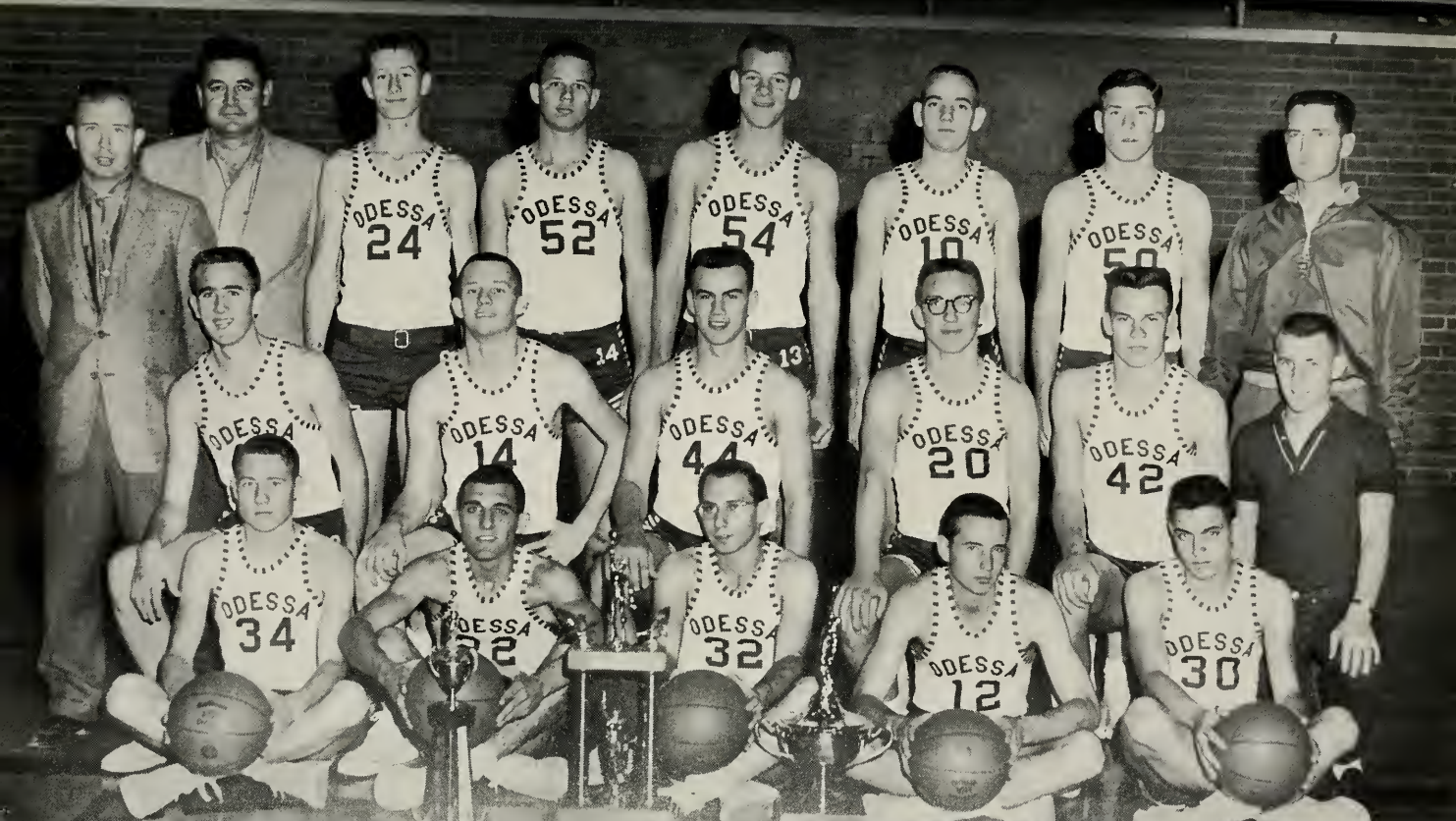

BACK ROW, left to right: John Malaise, Head Coach, Stanley Winter, Phil Hood, David Harris, Don Brownlee, James Mitchell, Hugh Cochron, "B" Team Coach

MIDDLE ROW, left to right: Jack Copeland, Head Trainer, L. H. Williams, James Birdsong, James Ingram, Jerry Tyson, Gary Crain, Bobby Bond Senior Trainer

FRONT ROW, left to right: Gene Stuckey, Jackie White, Larry Glass, Audie Cox, Sterling Jeter

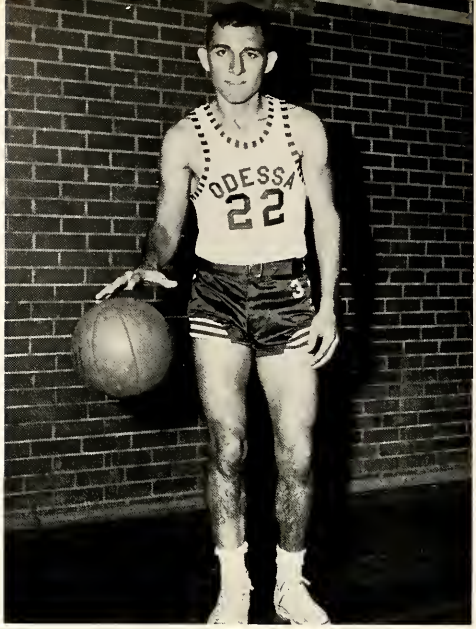

JACKIE WHITE
Guard
2nd Team on Class AAAA-All-State

DON BROWNLEE "BROWN"
Guard
1959 Class AAAA, First Team, All-State

STANLEY WINTER
Forward

JAMES BIRDSONG "BIRD"
Guard

DAVID HARRIS "HARRY"
Center

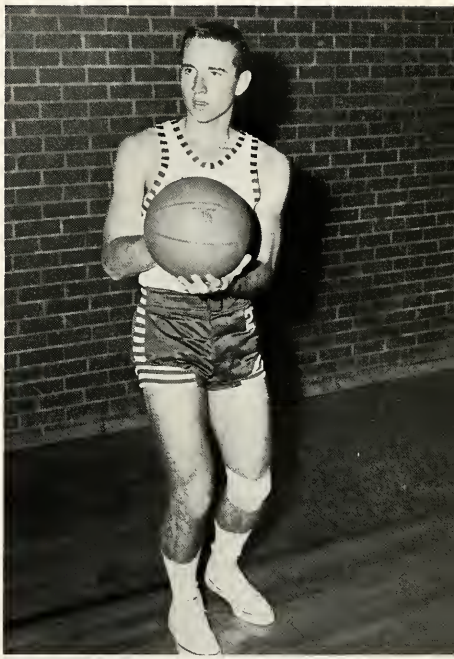

AUDIE COX "ANDY"
Guard

LARRY GLAST "SAM"
Guard

PHIL HOOD
Center

GENE STUCKY "STUCK"
Guard

JAMES INGRAM "Ingy"
Forward

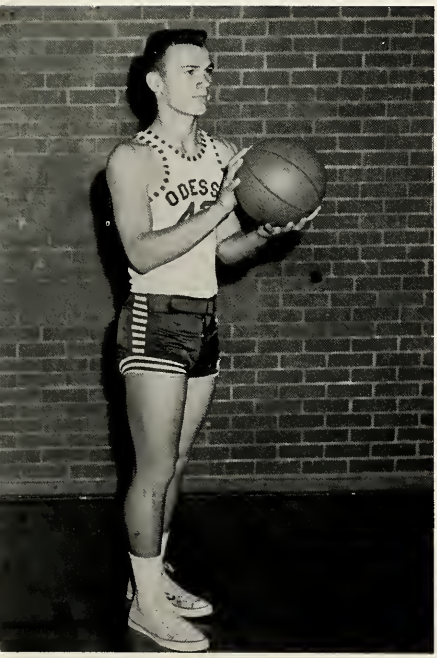

GARY CRAIN
Forward

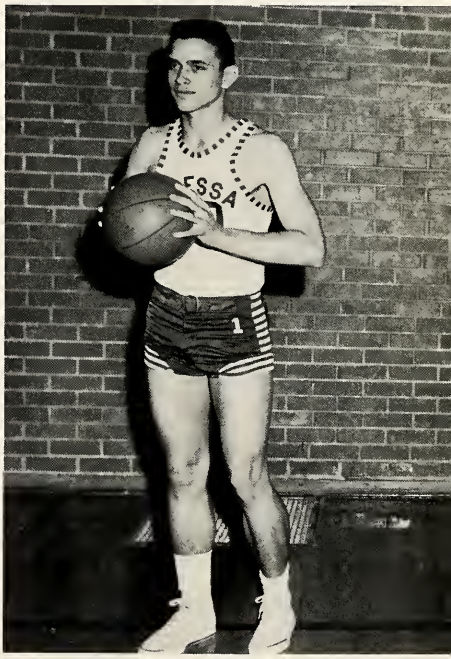

STERLING JETER
Guard

"B" Team

BACK ROW, left to right: Coach Hugh Cochron, Jerry Tyson, Jerry Edwards, Wayne Duzane, L. H. Williams, Bobby Green, James Mitchell, Manager Leon Harvell
FRONT ROW, left to right: Buddy True, Charles Giddens, Roger Reid, Dick Hamilton, Richard Beavers, David Gibson

SCORES

Odessa	70	Lamesa	46
Odessa	66	Monterey (Lubbock)	59
Odessa	59	Midland	83
Odessa	59	Midland	73
Odessa	63	Stanton "A"	65
Odessa	71	Lamesa	50
Odessa	53	Tom S. Lubbock	51
Odessa	42	San Angelo	55
Odessa	49	Midland	74
Odessa	68	Big Spring	34
Odessa	84	San Angelo	55
Odessa	61	Midland	72

"C" Team

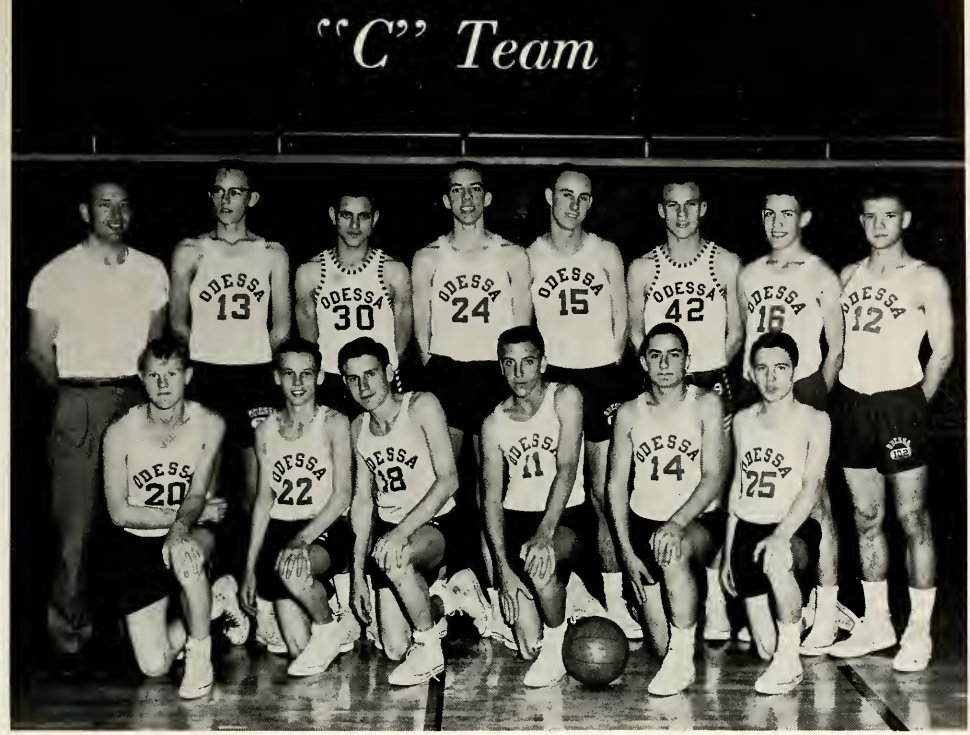

BACK ROW, left to right: Coach Bob Blair, Charles Ferguson, Sterling, Jeter, Cliff Harris, Gene Ross, Gary Crain, Ray Hawkins, Frankie McCoy
FRONT ROW, left to right: Charles Pannell, Wilbur Tucker, Bobby Longshore, Ronnie White, Ed Gardner, Bill Combest

SCORES

Odessa	74	Midland	46
Odessa	60	Midland	57
Odessa	86	Ector "B"	56
Odessa	44	Stanton	20
Odessa	56	Kermit	62

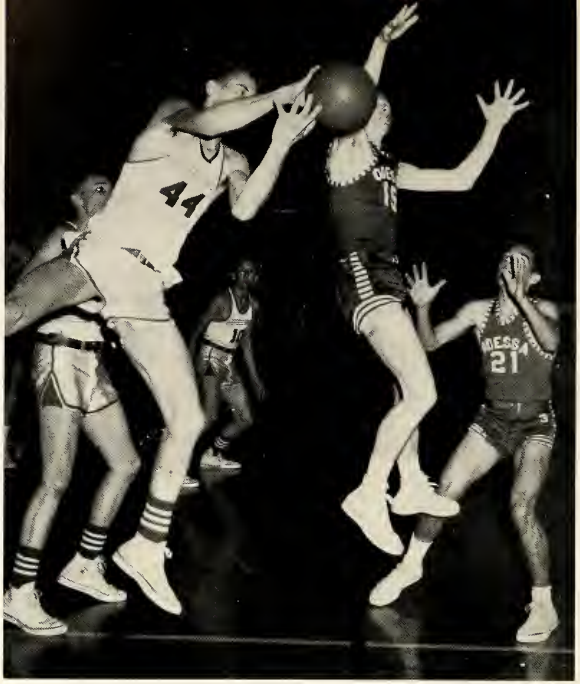

The 1959 Broncho basketball team has proved to its many fans that it is one of the finest teams in the State. This is proved by the winning of three major tournaments. These were the following:

Andrews Tournament

All-tournament players

Jackie White
Don Brownlee

Most outstanding player

Don Brownlee

Dr. Pepper Invitational Tournament in Dallas

All-tournament

Jackie White

Odessa Public School Tournament

All-tournament

Jackie White
Stanley Winter
Don Brownlee

Odessa Broncho team proved its value as a basketball team by winning the District crown of 2-AAAA, posting a brilliant 27-game winning streak without a defeat.

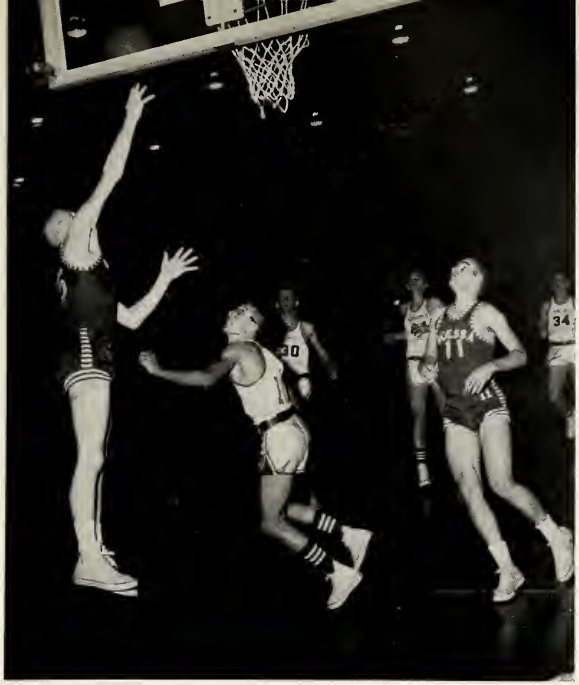

#15—JAMES BIRDSONG #11—DON BROWNLEE

SCORES

	We	They
Lamesa	72	57
Lubbock Monterey	75	54
Amarillo	68	47
Amarillo Tascosa	59	31
Fort Worth Northside	64	34
Fort Worth Northside	64	44
Andrews Tournament		
Pecos	92	54
El Paso Jefferson	75	61
Seminole	62	54
Lamesa	69	50
Lubbock	74	61
Kermit	64	33
Dallas Tournament		
Bryan Adams	80	49
South Oak Cliff	65	52
W. W. Samuell	73	55
Thomas Jefferson (Dallas)	56	50
Smiley	64	62
Odessa Tournament		
Kermit	73	55
Big Spring	80	61
Midland	72	55

	We	They
District Play		
San Angelo	72	64
Abilene	83	51
Midland	70	66
Big Spring	71	62
San Angelo	73	55
Abilene	73	61
*Midland	58	50
Big Spring	65	55
Regional Game		
Pampa	73	
Odessa	56	

**Cinched District Title*

Tennis

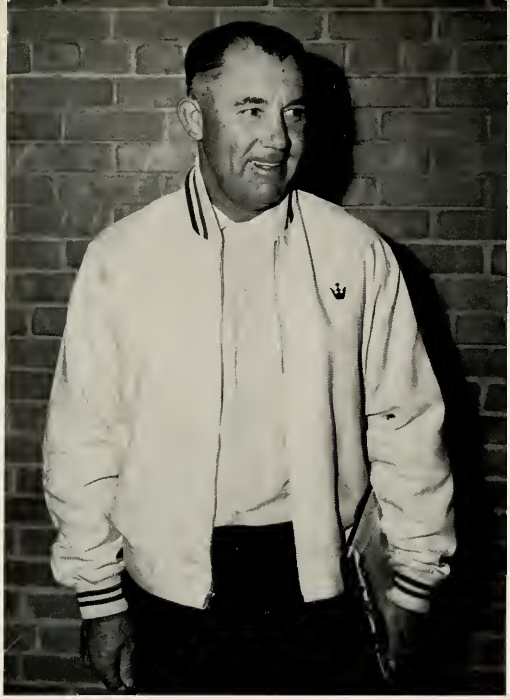

Coach
BOB CLARK

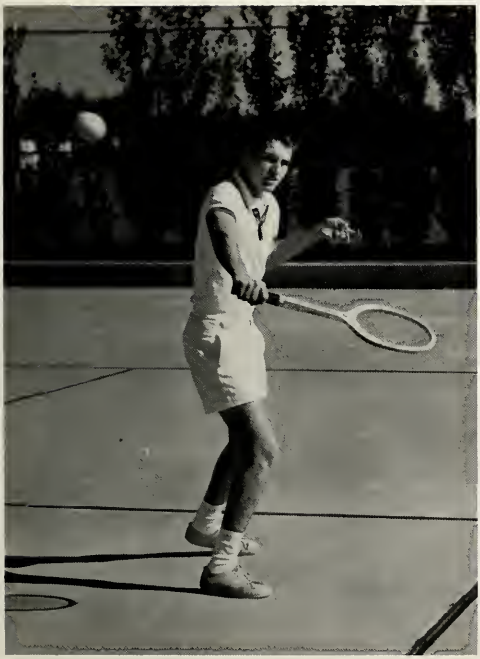

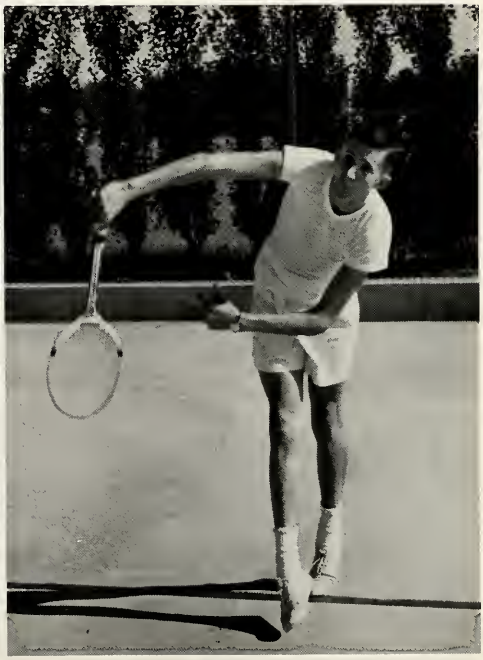

Captains
RICHARD ESTRAN TYRONE MORRIS

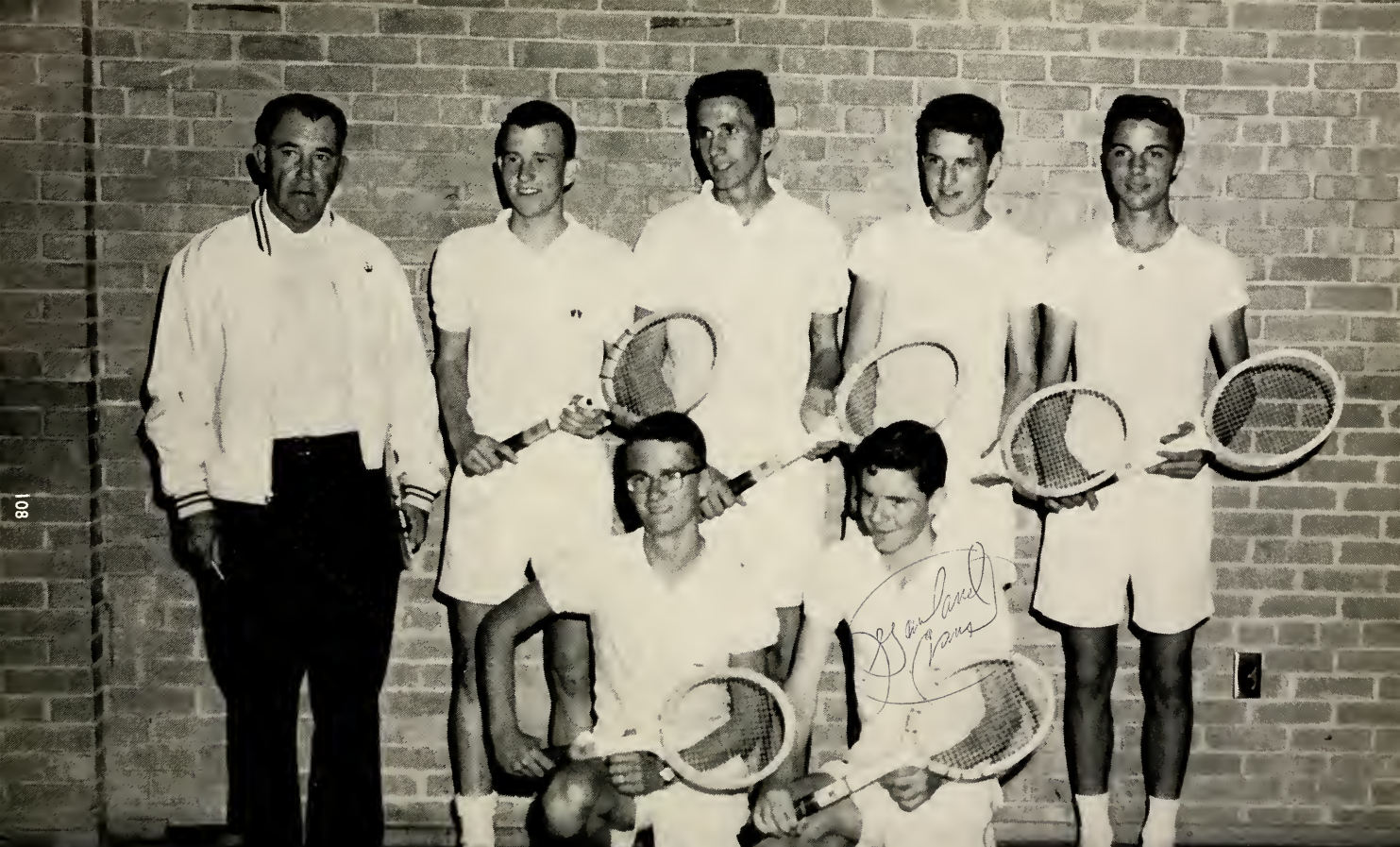

TOP ROW, left to right: Coach Bob Clark, Charles Lutz, Tyrone Morris, Richard Estrin, Edward Sneed
BOTTOM ROW, left to right: Joe Rigsby, Garland Evans

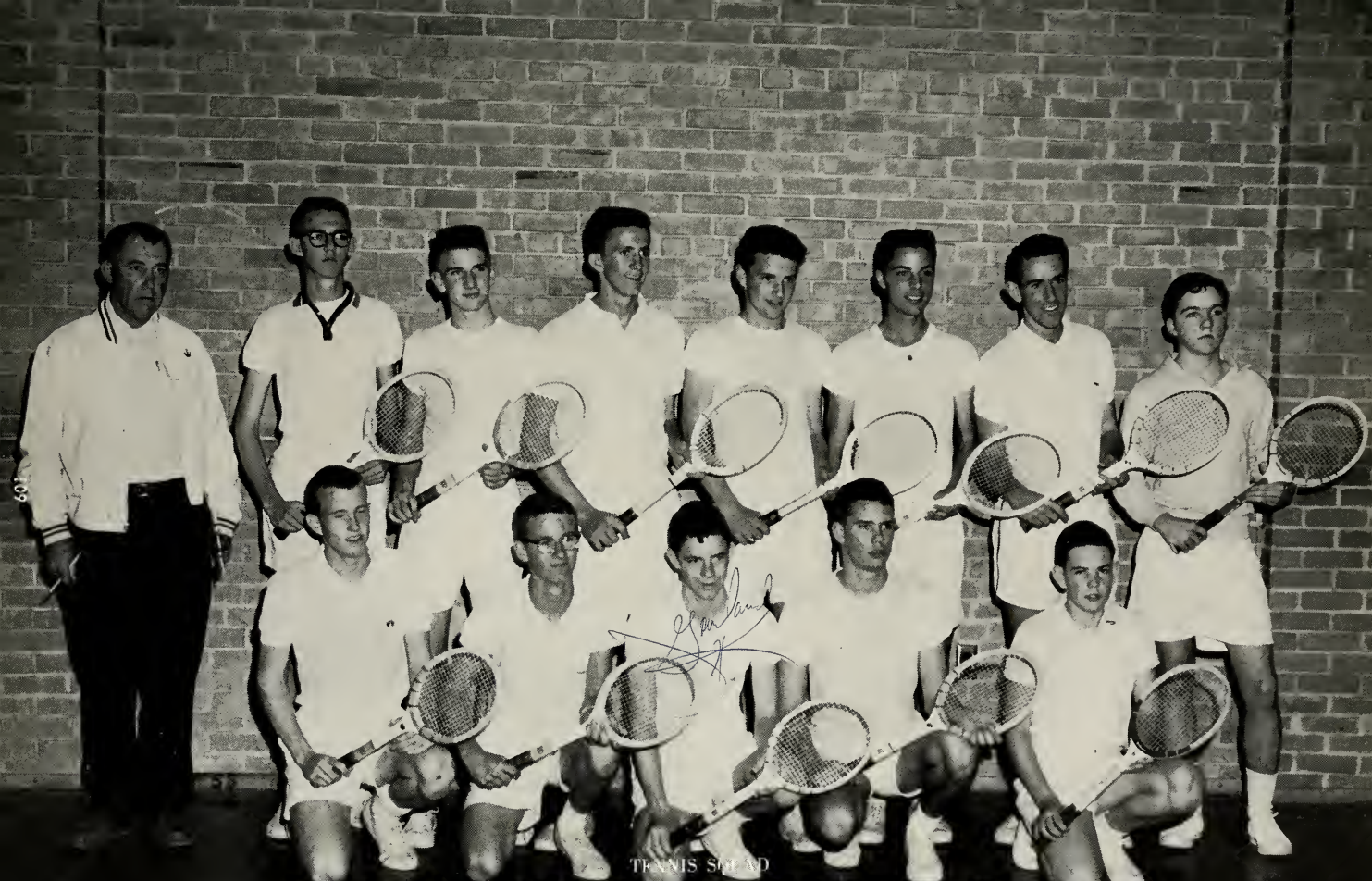

TENNIS SQUAD

TOP ROW, left to right: Coach Bob Clark, James Anderson, Bill Danley, Tyrone Morris, Richard Estran, Edward Sneed, Thomas Autry, Walter Bains
BOTTOM ROW, left to right: Charles Lutz, Joe Rigsby, Garland Evans, Charles Martin, Nicky Johnson

Swimming

Captains

CAPTAINS
J. B. Stringer, Buddy Waggoner, Glenn Shoup

Coach
DON PENNOCK (not shown)

Team

TOP ROW, left to right: Clifford Buchanan, Edsel Davis, J. B. Stringer, Glenn Shoup, Buddy Waggoner, Johnny Hollingsworth, Nicky Colquitt, Coach Don Pennock
MIDDLE ROW, left to right: Don Woodbury, Robie Cryer, Ronnie Coleman, Jerry Waggoner, John Mullen, Dwain Newman, Wayne Easterling, Tommy Scott
FRONT ROW, left to right: Tommy Mize, Edd Cole, Charles Thurber, David Tomlinson, Don Bassett, Bill Cole, Glyn Day, Bruce Stoddard, Wade Tanner

MEDLEY RELAY

SPRINT RELAY

David Tomlinson, Jerry Waggoner, Tommy Scott, Wayne Easterling, Johnny Hollingsworth, Buddy Waggoner

RONNIE COLEMAN

The race

Golf

Left to right: Bobby Taylor—Letterman; Dan Swain—Letterman, Co-Captain; Punk Cozby—Letterman, Co-Captain; Coach Hugh Cochron

FRONT ROW, left to right: Joe Whittenhouse, Tommy Mitchell, David Moore, David Moore, Danny Bradshaw
BACK ROW, left to right: Coach Hugh Cochron, Sam Keown, Don McDaniel, Larry Roden, Punk Cozby, Dan Swain, Bobby Taylor

JERRY "PUNK" COZBY

DAN SWAIN

BOBBY TAYLOR

SAM KEOWN

LARRY RODEN

DON McDANIEL

DAVID MOORE

TOMMY MITCHELL

DANNY BRADSHAW

JOE WHITTENHOUSE

Girls'

Sports

Girls' Tennis

BACK ROW: Bob Clark, Coach; Lori Roselli, Kay Watson, Janice Tucker, Connie Lovelady, Marguerite Leavell, Bonnie Bowers, Joanna Kirk
MIDDLE ROW: Jean Nations, Linda Wall, Sue Gray, Anna Malaise, Donita Morton, Susan Muns
FRONT ROW: Sharon Beene, Judy Goodwin, Wanda DeHart, Gerrie Ford, Susan Smith, Penny Reynolds, Terry Hughes

"A" Teams

BACK ROW: Bob Clark, Sponsor; Faye Watson, Connie Lovelady, Marguerite Leavell
FRONT ROW: Sharon Beene, Judy Goodwin, Wanda DeHart

Modern

President: SONJA RAMSEY
Vice-President: LU HICKERSON
Secretary: KAY WILLIAMS
Treasurer: HELEN JOYCE WHEELER
Reporter: KATHY BUNCH

Dance

MARILYN ITZ, *Sponsor*

Action

Shots

What a pose! Jan Malaga

Jan

Virginia —
You have made our
activity class a real ball.
I hope our friendship remains
through the years. May
God smile on you and
give you happiness according
to His will.
Love Jeanette

Section Editors — Mary Graham — Gail Burnett

Virginia,
I'd like to be the greatest heroine you ever had. Thank you for being so good to me.
Love,
Carolyn

Virginia,
It has been fun knowing you. Have fun this year.
I'll never forget all the fun we had in "Mr. Wolf's English class and elsewhere."
We did have fun being in net with you too.
You are very sweet & pretty, girl!
Stay that way! — Pam Long

– Virginia –
You are really a lovely girl and I have enjoyed knowing you so very much. We have made so many memories together. I don't think we could ever forget our piano days. Always stay as sincere and genuine as you are. If you ever need a friend, you know you can always come to me. God bless you!

I love you,
Claudia

SENIORS

President—STEVE BELL
Vice-President—CLAYTON WHITE
Secretary—MARY GRAHAM

Class Sponsors

ETTA JANE STEPHENSON
MRS. JANE A. McNEEL
LACY TURNER
WILSON HOLBERT

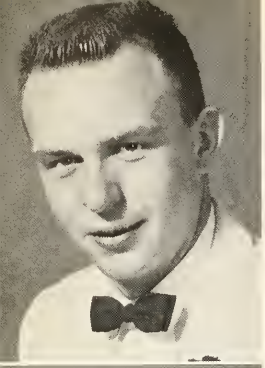

CHARLES ADAMS

VIC 57-58, Reporter

To become a mechanical engineer

JOHN ALDRIDGE

Tennis Club 56-57; Junior Board 57-58 McKnight Club 57-58, President; Annual Staff 57-58; FBLA 58-59; Spanish Club 58-59

To be happy

John

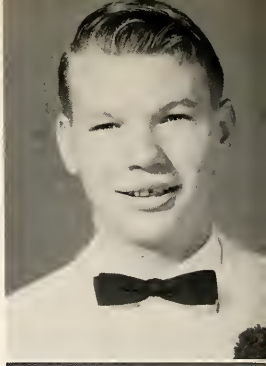

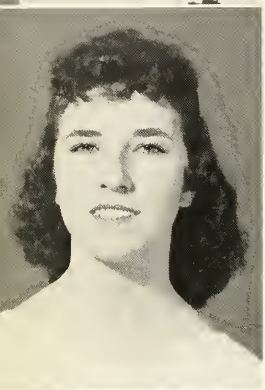

PATRICIA ADAMS

To be an X-ray technician

PATSY ALEXANDER

Bible Study Club 56-57

To seek His will for my life each day

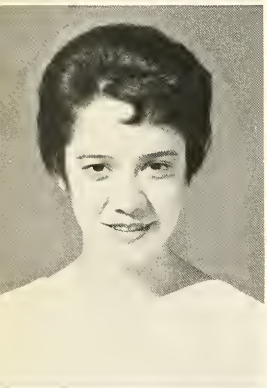

JEANNIE ADMIRE

PATRICIA ALLISON

Horsemen's Club 57-58; Campus Choir 56-58; Mixed Choir 58-59

To have a happy and successful life

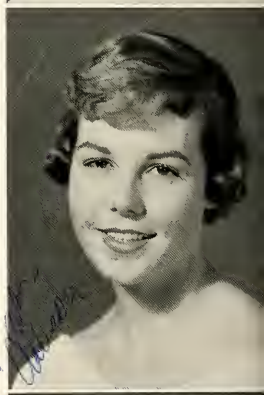

GAILYA AISHMAN

Sophomore Board 56-57; Junior Board 57-58; Junior-Senior Prom Committee 57-58; Girls' Choir 57-58; A Cappella Choir 58-59; Synchronize Swimming Club 56-57

To make new friends and have fun everyday of my life

WANDA JOYCE ANDREWS

FHA 56-57

To live up to the expectations of my parents

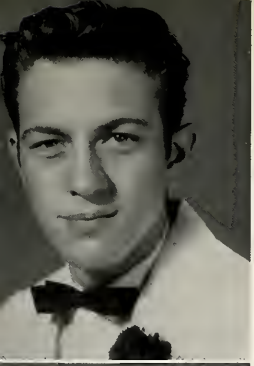

GEORGE ANGLIN

To be a thoughtful person

WILLIAM AUTRY

Band 56-59; All-State Orchestra 58; Fencing Club 56-57; McKnight Club 57-58

To graduate from Texas University with a degree in electrical engineering

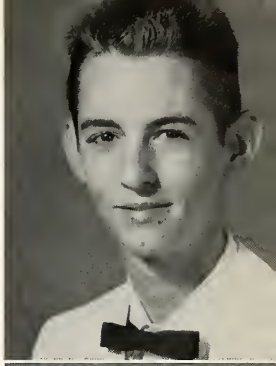

JOYCE ANN ANORIS

Bowling Club 56-59; Student Council 57-59; Tennis Team 57-58

To have fun all my life

VIRGINIA AYERS

FTA 56-58

To be the kind of a girl my dad would have wanted me to be

ROGER MIKE ASHFORD

Amateur Radio Club 56-57

To live a happy life

BETTY JOANN BABER

Girls' Choir 58-59 Dewar, Oklahoma: FHA 56-58

BARBARA JEAN AUST

Library Club 56-58

To make as wonderful a mother, as my mother is to me

BETSY BAIRD

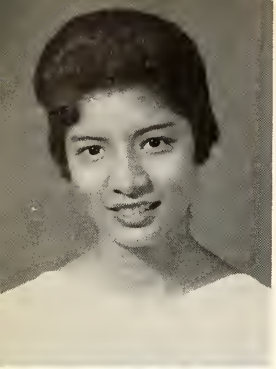

ALICE BANDERAS
Number Sense Club 56-58
To make my parents as proud of me as I am of them

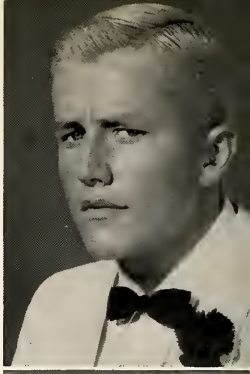

RODNEY BATCHELOR
Baseball Club 56-57; Bowling Club 58-59
To graduate

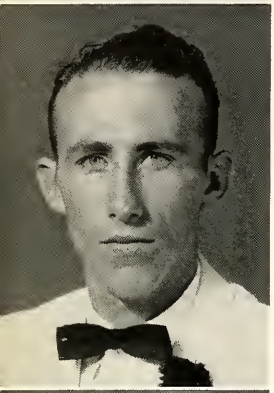

PETE BARNER
FFA 56-59, Sergeant-at-Arms 56-57, Vice-President 57-59
To go to college and then enter the Air Force

ROBERT JAMES BEAM
To become a chemical engineer

EMELDA ANN BARNES
FTA 58
To be the right kind of example for the Lord

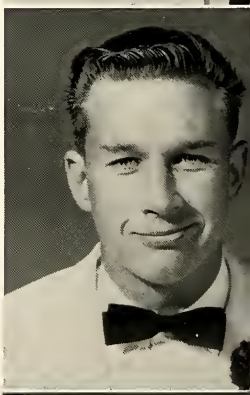

CHARLES MAURICE BEASLEY
To be a good boy

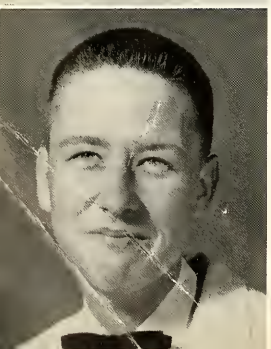

MICHAEL RAY BARRY
Band 56-59, Captain 58-59; Slide Rule Club 56-58
To be a teacher of instrumental music in the public schools

BARBARA JEAN BEAVER
Bowling Club 56-57; FTA 57-58
To forget the past and make the best of the future

RONALD BEAVER

To graduate

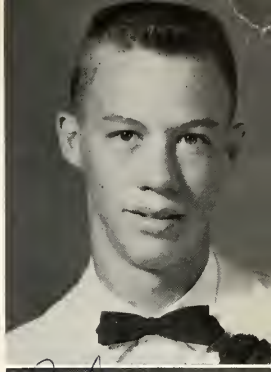

COY THOMAS BEST

Slide Rule Club 57-58; Bowling Club 56-57

Never to forget the value of a laugh, smile, and a good joke

DONNA MAYREE BEEKMAN

Library Club 56-57

To live life to the fullest every minute of the day

JUDY BETHEL

Secretary Sophomore Class 56-57; Runner-Up for Sophomore Favorite; Secretary Student Council 57-58; Runner-Up Junior Favorite 57-58; Football Sweetheart Attendant 57-58; Councilor-at-Large of Student Council 58-59; Most Outstanding Citizen 57-59; Runner-Up for Senior Favorite 58-59; Homecoming Attendant 58-59

STEPHEN BELL

Mixed Choir 56-57, Vice-President; Bowling Club 56-57; Student Council 57-59, Parliamentarian, Councilor-at-Large, Sergeant-at-Arms; "B" Team Track 58; Interscholastic League Play; A Cappella Choir 57-59; Most Industrious 58-59; Runner-Up for Senior Favorite 58-59; Runner-Up Senior Most Dependable 58-59

DONNITA BIGGERS

FHA 56-58, Vice-President 56-57; World History Club 56-57, Vice-President

SUE KATHLEEN BELL

Girls' Golfing Club 56-57; Student Council 56-57; PE Majors Club 57-58, Treasurer; Campus Choir 56-57

To live up to the expectations of God, my parents, and myself

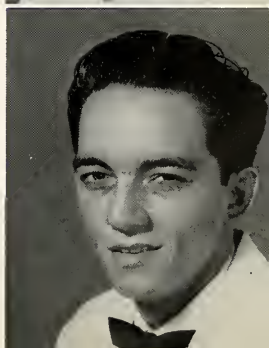

JAMES DOUGLAS BIRCHFIELD

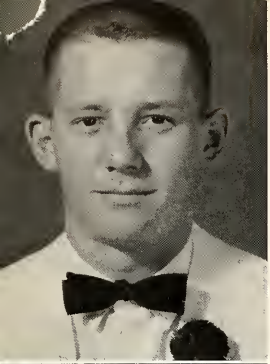

JAMES HAROLD BIRDSONG

Student Council 56-57; "C" Basketball 56-57; "A" Basketball 57-59; Baseball Club 56-57

ELLEM MARIE BLANCHARD

Bowling Club 58

To travel around the world

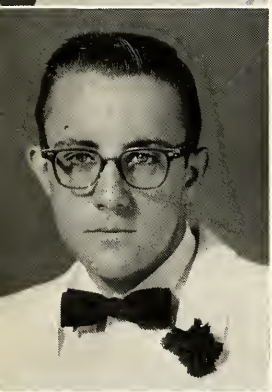

LEON BLASCHKE

To get out of life what I am looking for

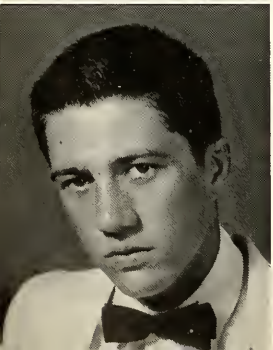

BAKER HARROLD BLEDSOE

To be a success

JEANIE LOUISE BOLING

Bible Study Club 56-57; Cast of Captain Kidd's Return 57; Second Place Winner of Voice of Democracy 57; FTA 57-59

To try to be more Christ-like

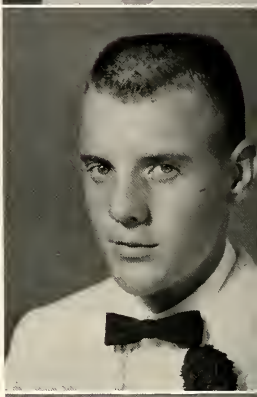

ROBERT LEWIS BOND

Sophomore Board 56-57; Chess Club 56-57; Manager "B" Football 56-57; Trainer "B" Football 57-58; Trainer Track Team; Trainer "A" Football 58-59

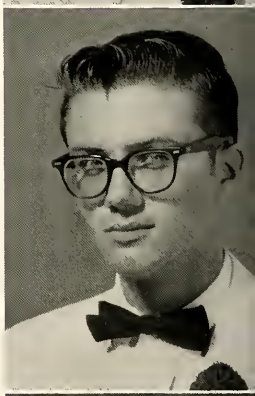

JERRY WAYNE BOSTICK

A Cappella Choir 56-59; Bowling Club 56-57

To be the world's greatest anything

JOHN WINSLOW BOWER

FFA 56-59

To have a large cattle ranch

ARCHIE BRALY

JUDY ANN BROYLES

To make my parents as proud of me as I am of them

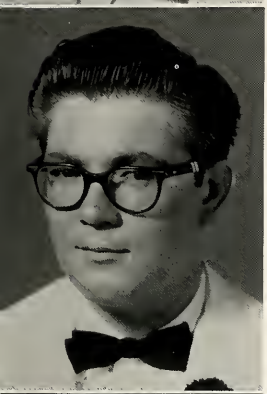

ROBERT BRANSON

VIC 57-59, President, Honor Society 55-56

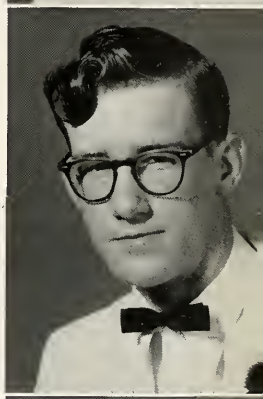

TYNES EUGENE BREITHAUPT

Radio Club 56-57; VIC 58-59

To be a meat market manager

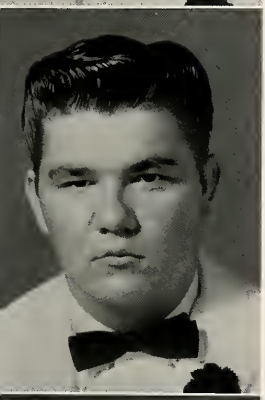

WAYNE BRANSON

To graduate and travel throughout the world

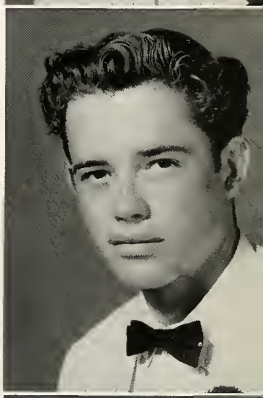

BILL CHARLES BRILEY

Band 55-57; "B" Team Football 57-58

To graduate from college

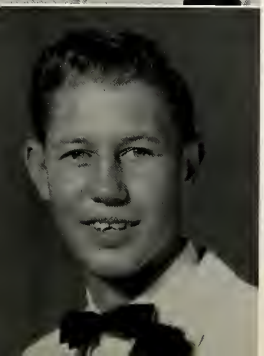

LONNIE BRANTLEY

Navigation Club 57-58

To graduate from Texas A&M as a mechanical engineer

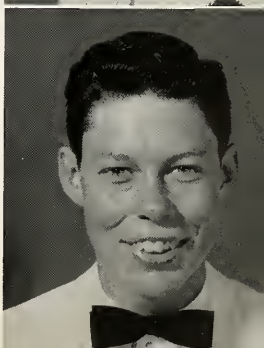

LARRY DAN BROCK

Slide Rule Club 56-58; Mixed Choir 56-58; A Cappella Choir 58-59

To be a draftsman

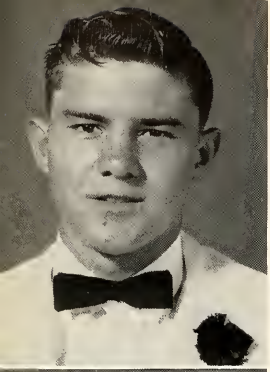

CHARLES RAYMOND BROWN
VIC 57-59

WAYNE BUCK
FFA 55-59; Treasurer 58-59
To graduate with 21 credits

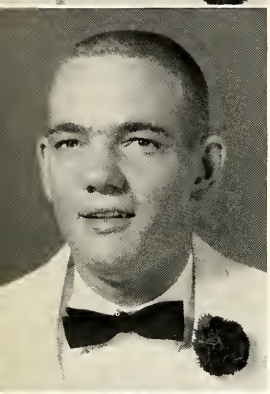

DON BROWNLEE
"A" Team Basketball 56-59; Baseball Club 56-57

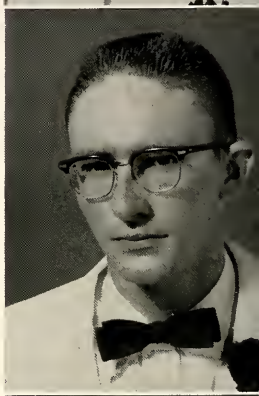

CLIFFORD BUCHANNAN
Junior Historical Society 56-57; Rifle Club 57-58; Swimming Team 56-59

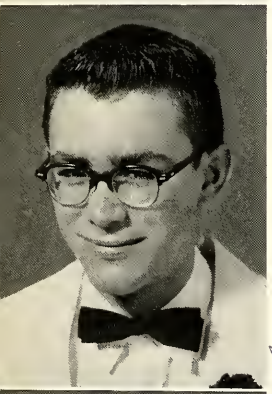

LOUIS BRYAN
Mixed Choir 56-57; Chess Club 56-57; Library Assistant 57-58; Photography Club 57-58

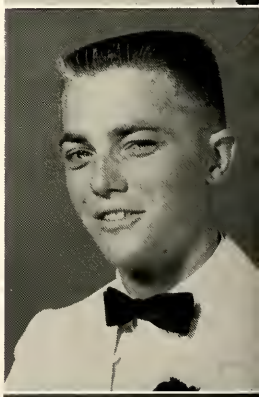

JACKY DON BURKES
To be a contractor

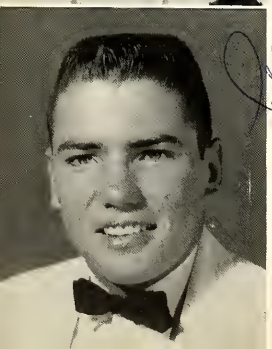

JAMES CARL BRYANT
"B" Team Football 56-57; "A" Team Football 57-58; Junior Most Handsome; Senior Most Handsome; Most Typical 59
To make my parents as proud of me as I am of them

GAIL SHARON BURNETT
Rifle Club 56-57; Band 56-59; Annual Staff; Majorette 57-59; Band Sweetheart 58-59
To make a success in all my undertakings in life

HOWARD YOUNG BUTLER

Senior Band 56-59; Chess Club 56; Boys' State 58; Junior Historical Society 56-57; Rifle Club 57; Royal Serenaders 58

To be a good lawyer

NANCY LEE BUTLER

Girls' Choir 56-57; Theory Choir 57-58; Home Nursing 56-57

To have a wonderful home and family

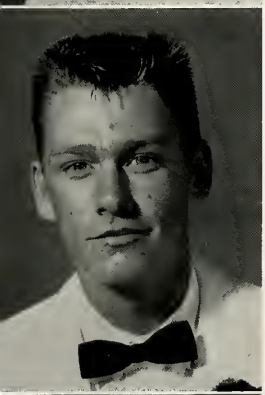

JACKIE CALLAWAY

"B" Football 56-57; "A" Football 57-58; Track 56; Baseball 56; Basketball 56; Bible Club 58; FFA 56

STANLEY GEARLD CAMPBELL

A Cappella Choir 57-58

To be a singer

LYDIA ATKINS CANTERBERRY

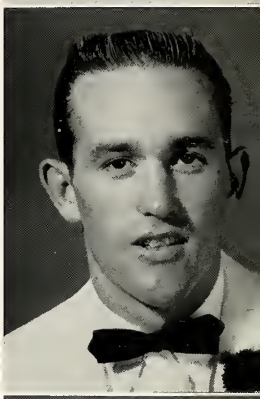

ROBERT CANTERBURY

Football Club 56-57

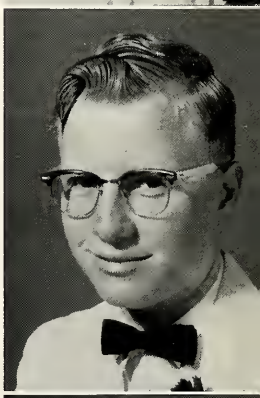

KENNETH OLEN CARDWELL

FTA 56-57; DE 57-58

To become a manager of a men's clothing store

MARLENE ANN CARPENTER

To be a beauty operator

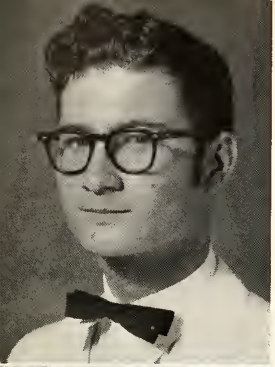

CHARLES ALLEN CARRIGAN

Chemistry Club 55-56; Band 56-59, Second Lieutenant 58-59, All-State Band 57-59

To be a successful doctor

CLAUDIA IDA CHAMBERS

Odessa Band 56-59; Orchestra 57-59; National Honor Society 57-59; FTA 56-57; Spanish Club 57-58

To live a Christian life

PEGGY CHANDLER

Speech and Drama Club 56-57; Modern Dance Club 57-58

TRAVIS CHANDLER

Band 55-58

To preach God's word as He would have me do

VANITA ALLENE CHENAULT

Mixed Choir 56-58; FHA 57-59, President 58-59; A Cappella Choir 59

To be happy in a way that would be pleasing

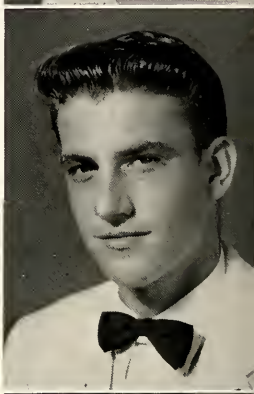

JERRY CLAY

DE 58-59, President

To make a successful career of the Navy

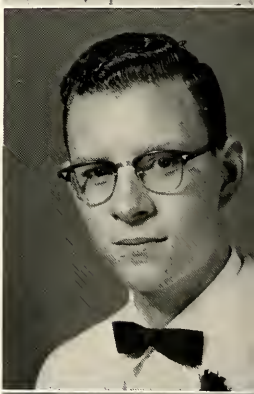

RAYMOND EARL CLEMENT

DE Club 58-59

To be successful

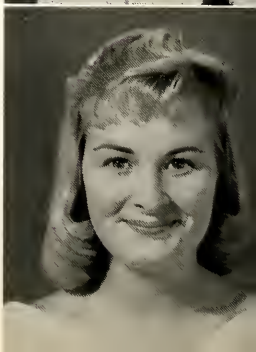

PATRICIA CLOWDUS

Mixed Choir 57; A Cappella Choir, Secretary 58-59; Junior Board; Junior-Senior Prom Committee 58; Music Appreciation Club 57-58; Girls' Trio 58-59

To live a happy and successful Christian life

NELLO SUE COLLIER

To be a good Christian wife and mother

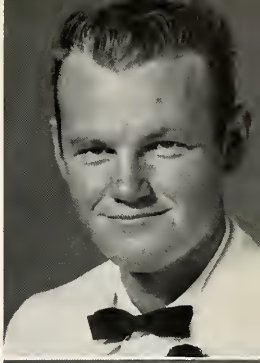

MALCOLM COOMBES

Basketball 56-58

To own a big resort in Alaska

CAROL COLLOM

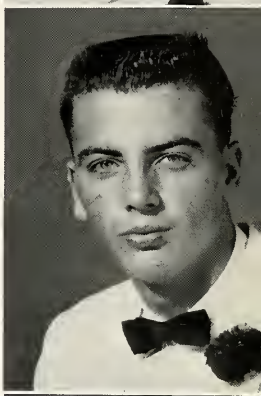

JERRY LEON COOPER

Band 56-58; Slide Rule Club 56-57; "B" Team Basketball 57-58; "B" Team Baseball 57-58; Junior Red Cross 57-58

To build the most outstanding hot rod in Texas

WALTER NICHOLLS COLQUITT

Swimming Team 57-59; Student Council 56-57; Spanish Club 57-59; Number Sense Club 56-57, Vice-President 57

To go places, meet people, and do things until the day I die

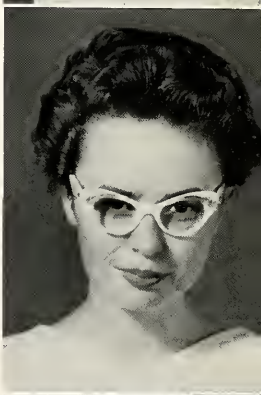

BETTY JEAN COOK

Girls' Choir 56-58; Speech Club 57-58; Spanish Club 57-59

To be a Senator from Texas

CAROL ANN CONNER

To accomplish my highest goals

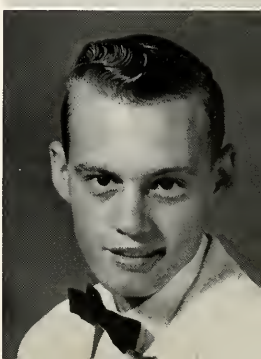

EARNEST GENE COOK

A Cappella Choir 56-57; Navigation Club 57-59; Mixed Choir 56-57; ICT 57-59

To obtain a college degree in chemistry

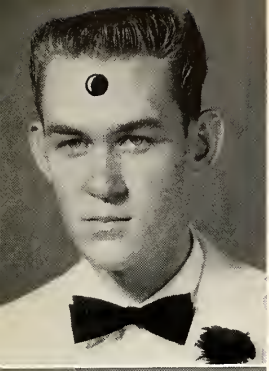

DON COWLEY

DELMAR GENE CRANE
To become a better American

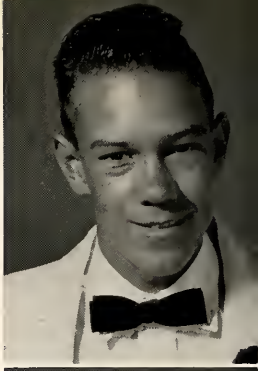

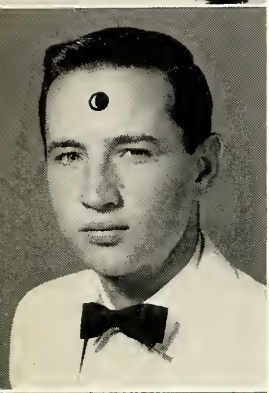

AUDIE LEE COX
To become a coach

BARBARA LEE CRAWFORD
Junior Board 57-58; Modern Dance Club 57-58
To go to college

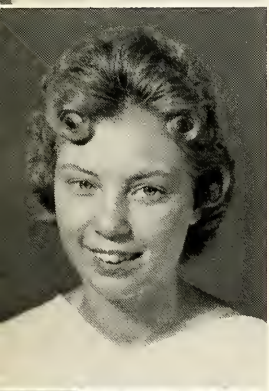

DIANE COX
National Thespians 58-59; Future Homemakers of America 57-59; Thespian Theater 58-59
To learn all I can

SANDRA LURINE CRAWFORD
McKnight Club 57-58
To do the best that is possible

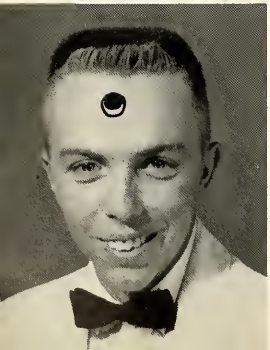

JERRY MAC COZBY
Student Council 57; Bowling Club 58; Golf Team 57-59, Captain 58, Co-Captain 59; Junior Board 57-58; Junior-Senior Prom Committee 57-58

BILLY CRISP

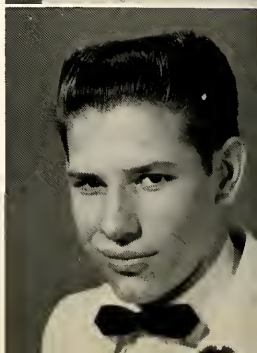

CAROLE CUNNINGHAM

Vice-President of FTA 57-58; Junior Board 57-58; National Honor Society 57-58; Sophomore Board Alternate 56-57

To be the best friend someone ever had

CHARLES LEE DARR

DE Club 57-59

To be a grocery store manager

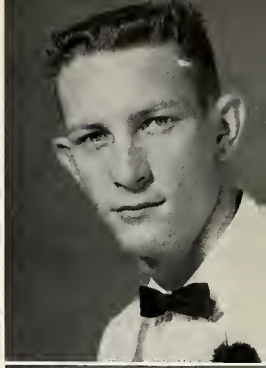

PATSY CHRISTINE CURRY

Modern Dance Club 57-58; Choir 58-59

To prove to those who said I won't, I will. To prove to those who said I will, I won't

RONALD DALE DAUGHERTY

Student Council 56-57; "A" Track Team 58-59; "A" Football 57-58; Runner-Up Sophomore Favorite 56-57; Tri-Captain 58; Most Sincere 58-59

To be a famous architect

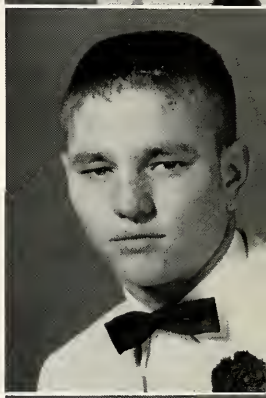

ELIZABETH GWEN DANIEL

Tennis Club 56-57; Physical Education Majoring Club 57-58; FBLA 58-59

To be successful in life

WILLIAM ROBERT DAVIS

Cadet Band 56-57; Senior Band 57-59; Rifle Club 57-59

To be an aeronautics engineer

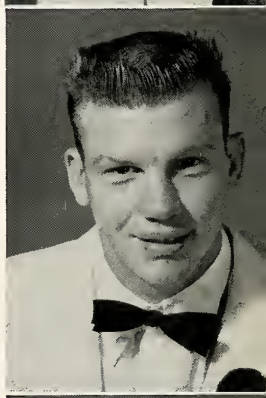

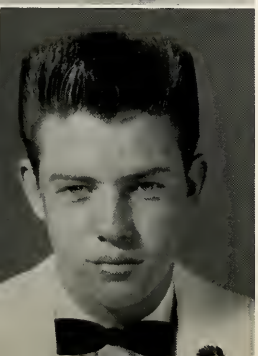

DAVID DANIELS

Football 1, 2, 3; Baseball 1; Nederland, Texas; Rod and Gun Club; Road Knights

EDSEL RAY DAVIS

Swimming Team 56-57

To be a success

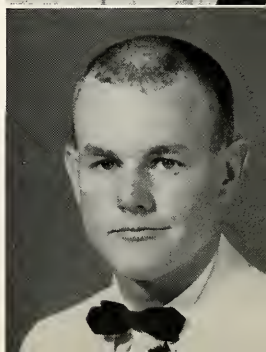

BERTHA JOY DAVISSON
Tennis Club 56-57
To find God's will for my life

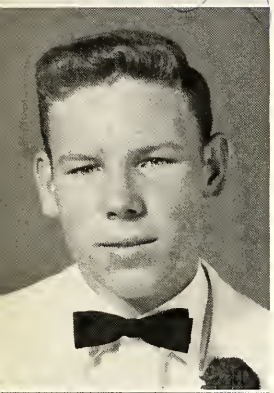

LARRY JAMES DAVISSON
Abstract Art Club 57-59; ICT 57-59
To become a commercial artist

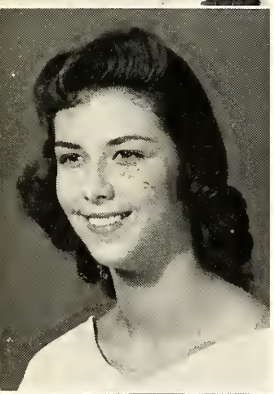

LAVONNE KAY DEBERRY
FHA 56-57; Junior Red Cross 56-57
Always to be happy

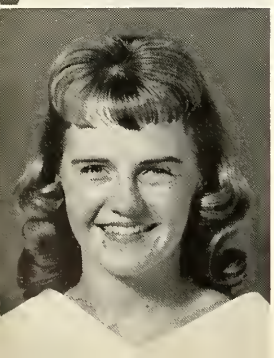

JO ANN DEITERMAN
FTA 56-57; Campus Choir 57-58; DE 58-59
To be the happiest person in a crowd

MARILOU DEMPSEY
Senior Band 56-59
To graduate from O.H.S.

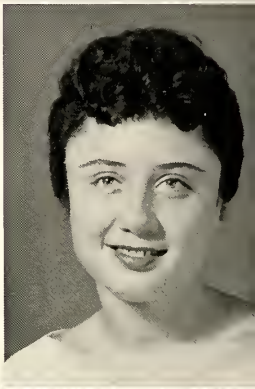

KAY LYNN DICKEY
GRA 57-58; Competitive Speech Club 57-58; Vice-President of GRA 58-59; President of the Library Club 58-59
To be a good physical education teacher

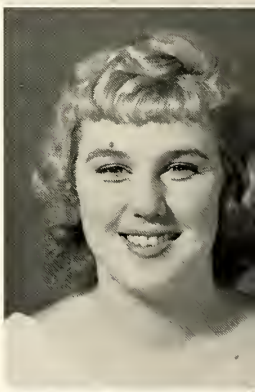

CAROLYN FRANCES DILLARD
Senior Band 56-59; Horsemen's Club 57-57; Spanish Club 57-58
To be a great hair stylist

BETTY JANE DISHONG
Girls' Choir 57, Treasurer; Bowling Club 57-58; Junior Board 57-58
To find something to smile about

COLINE KAY DUER

Monahans: FHA 56-57; Library Club 56-57; Andrews: FNA 57-58; Lyres Club 57-58

To become a teacher

KARL DORR

Peacock Military Academy: Varsity Football; Varsity Basketball; Track; Baseball; Drum and Bugle Corps; Lettermen's Club; Sharpshooter

To live a hermit-like existence in the Rockies

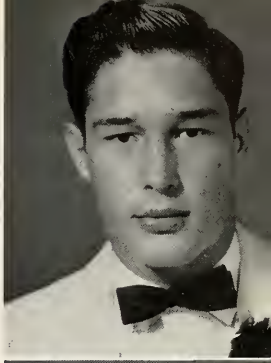

EDDIE RAY DUNN

VIC 57-58

To catch a falling star

SANDRA KAY EADES

Bowling Club 56-57

For the future to turn out as I want it to

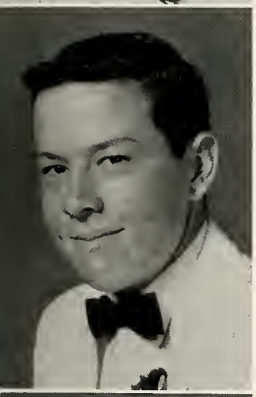

MAX ELLIOT DRIGGERS

To become one of the twelve famous artists of America

SHARON KAY EADY

Honor Society 58; Student Council 56-58; Junior Board 57-58; Literary Lasso 58, Art Editor; Horesmen's Club 56-58; Junior Classical League 56-58; Junior-Senior Prom Committee 58

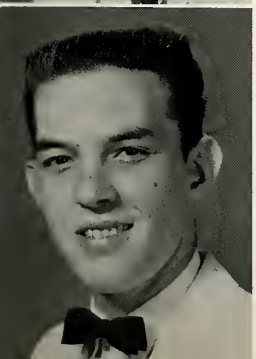

DARL DRYDEN

Seminole: "A" Basketball

To go to college

LARRY JACK EDGEMAN

Band 56-59; Slide Rule Club 56-59; Honor Society 57-59; Student Council 56-57

To remember that I may be the only Bible some people will ever read

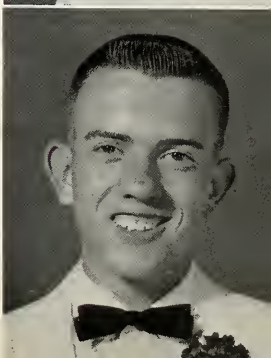

RONALD KENT EDMISTON

To get out of school

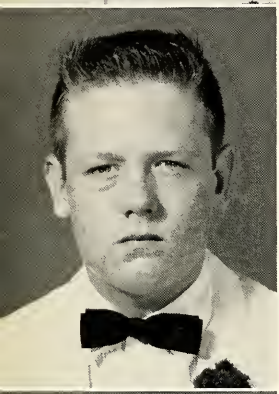

WILLIAM HUNTER EDMISTON

DE Club 58-59; Andrews: Junior Play; Band; Allied Youth 56-58

To finish college

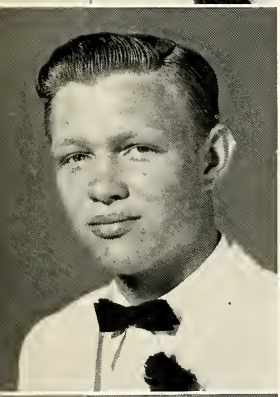

RUBIN DALTON ELLEBRACHT

FFA 56-57; Track 58

To be able to say that I finished high school

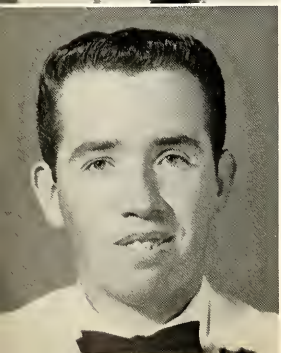

CARL JOSEPH ELLERD

To graduate from high school

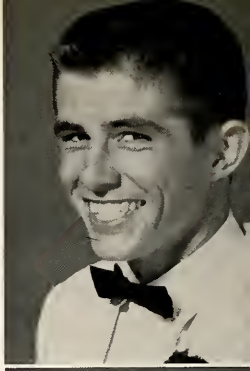

NEAL EDWARD EPPINGER

To be a success in the vocational field I choose

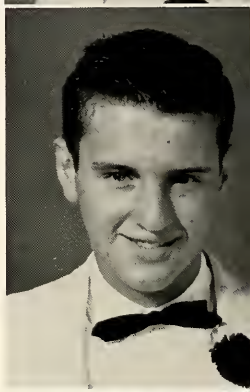

RICHARD ESTRAN

Tennis Team 56-59; Co-Captain 58-59; Tennis Club 56-57; Physiology Club 58-59

To win state in tennis in '59

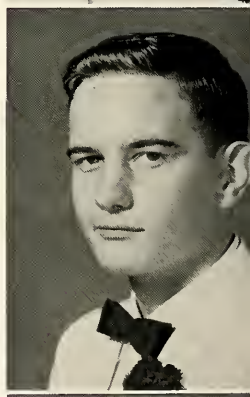

MIKE EUBANK

Slide Rule Club 56-58

To become an electrical engineer

JEANNA BETH EVANS

Band 56-59

To become a private secretary

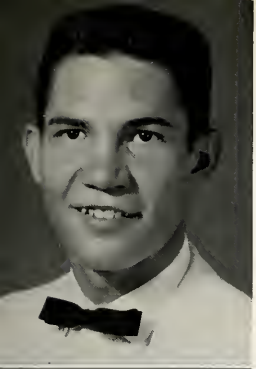

RICHARD JEWELL FARABEE

Member of Horsemen's Club 58-59

To own and to race the world's fastest outboard boat

BURTON DAVID FISHER

Tennis Team 56-58; Junior Board 57; Homecoming Escort 57

To live up to the expectations of anyone who is expecting anything of me

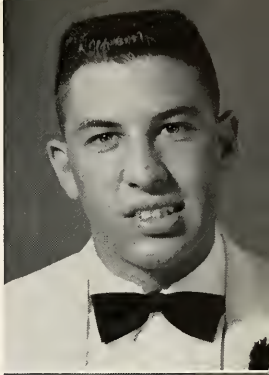

DONNA STRICKLAND FARLEY

Campus Choir 56-58; Bible Study Club 56-57

To live a life according to God's will

PATSY EGGLESTON FISHER

FHA 56-58

To travel

DONNA SUE FAST

Honor Society 54-56

To go to one of the finest drama schools in the U.S.

RILEY TROY FITZHUGH

Member of Spanish Club 57-59; Band 56-57

To be a foreign language major

LEO EDWARD FAUBION

Junior Board 57-58; Swimming Team 57-58; Bowling Club 57-58; Horsemen's Club 56-57; Sophomore Board 56-57

To be a successful lawyer

BOBBY FLANAGIN

"B" Football 56-57; "B" Basketball 57-58; "C" Basketball 56-57; "A" Baseball 56-58; Baseball Club 56-58

To become great in whatever field of employment I choose

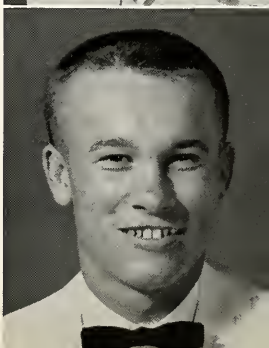

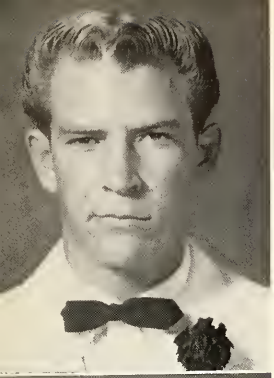

JIMMY LEE FLEETWOOD
VIC Club 56-58
To be an electronic engineer

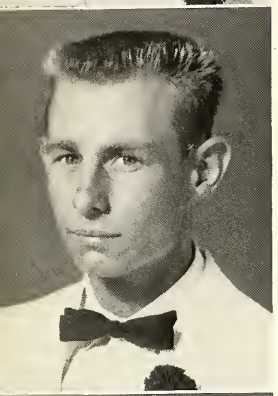

JOHNNY BEAD FLETCHER
Bowling Club 58
To live a happy life

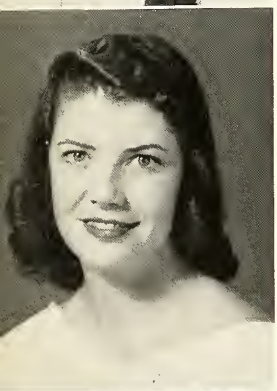

HUGHLA FAYE FOREMAN
FBLA 57-59, Corresponding Secretary 57-58, President 58-59, State Secretary 58; National Honor Society 58-59; Thespians 58-59, Historian 58-59; District Interscholastic League Winner 58
To follow God's will for my life

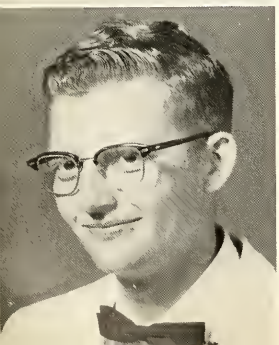

DAVID FRANCIS
Mixed Choir 56-59
To make money

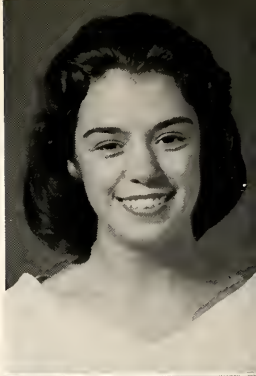

JANICE FREDELL
FHA Midland 56; Class Secretary Midland 56-57; Girls' Choir 58-59
To lead a happy useful life

JUANITA RAY FUENTZ
Table Games Club 56-57; Spanish Conversational Club Representative 57-58; Spanish Conversational Club 58-59
To be happy and have many friends

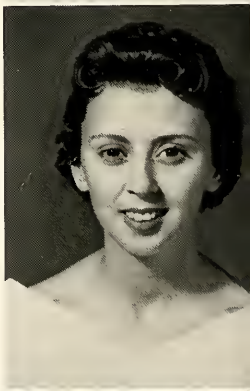

ALLIE JANE FUQUA
To be an interior decorator who is constantly in demand

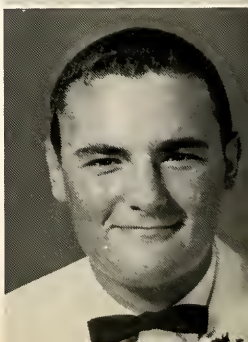

BLEWETT GARDNER
"B" Team Baseball 56-57; "A" Team Baseball 58; Baseball Club 56-58

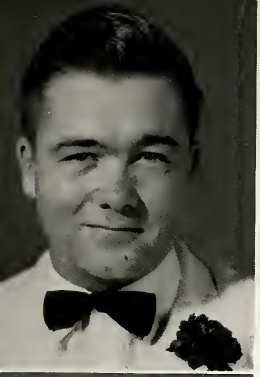

RANDY GIBSON

Audio Visual Club 56-57; DE 57-58

To be an electrical engineer

JACK GILBERT

To own a good business

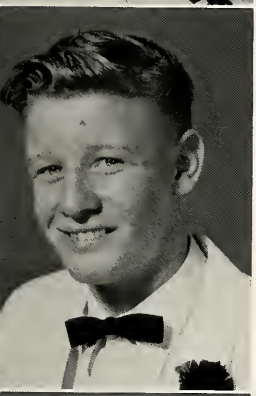

GARY LELAND GIDCUMB

DELORES GILLHAM

FHA 56; GRA 58; Intramurals 56; Sophomore Play 57; FBLA 58, Corresponding Secretary

To be able to have fun always

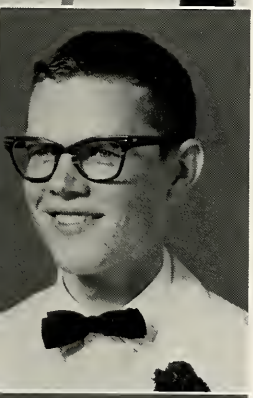

DONALD LOUIS GIDDENS

Band 56-59, Second Lieutenant 58-59, Alternate All-State Band 57, All-State Band 58

To be post laureate of the world

JIMMY GILLILAND

Bowling Club 56-57; Baseball Club 57-58; "B" Team Football 56-57; "C" Team Football 56-57; "B" Team Basketball 57-58; Manager of Broncho Baseball Team 56-59; Junior Board 57-58; Junior-Senior Prom Committee 58

To make those I love proud of me

Jimmy

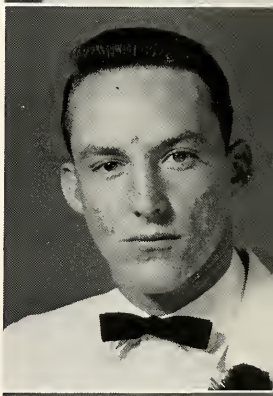

SAMUEL DAULTON GIDDENS

VIC Club 56-57, Treasurer 57

To build an "A" model coupe 40" high

LARRY GLAST

Junior Board 57-58; Basketball, "A" Team 56-59

To make the most money with the least amount of effort

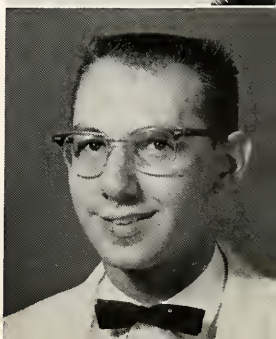

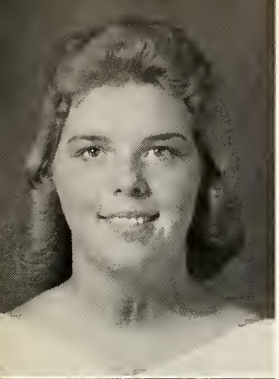

JUANITA LOUISE GLENN

FNA 56-57, Chaplain; Girls' A Cappella Choir 56-57; McKnight Club 57-58; Mixed Choir 57-59

To live a happy and successful life

RONALD RAY GOODWIN

"B" Team Football 56-57; "A" Team Football 57-59, Tri-Captain 58-59; "A" Team Baseball 56-59; Baseball Club 56-58; Student Council 56-57; Runner-Up for Student Council President; Most Athletic 58-59; Senior Favorite 58-59; Runner-Up for Mr. O.H.S. 58-59; All-State Halfback 58

To play in the World Series of 1967

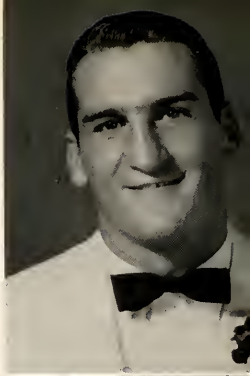

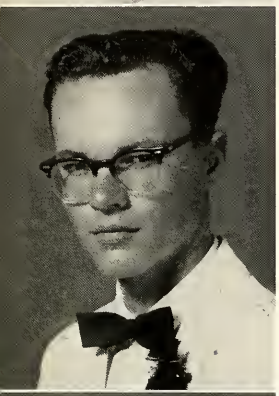

CLIFTON WAYNE GOBER

VIC 57-59, President 58-59

To become a mechanic

NEAL GORHAM

Mixed Choir 57-58; A Cappella Choir 58-59; Rifle Club 57-59

To study engineering

BARBARA KAY GODWIN

Bowling Club 56-57; Naids 57-58; GRA 57-58

MARY GRAHAM

Tennis Squad 56-57; Sychronize Swimming Club 56, Vice-President; Annual Staff 56-59; Runner-Up for Sophomore Favorite 56-57; Junior Class Secretary 57-58; Junior Board 57-58; Junior-Senior Prom Committee 58; Junior Class Favorite; Runner-Up Senior Most Dependable 58-59; Runner-Up Senior Favorite 58-59; Best-All-Around 58-59; Homecoming Attendant 58-59; Miss O.H.S. 58-59

To graduate from T.U.

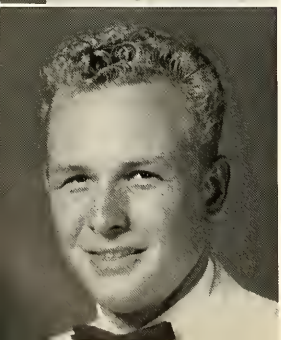

RAYMOND JOSEPH GOODRICH

To become a jet pilot in the United States Air Force

BARBARA GRANT

Horsemen's Club 56-57; PE Majors Club 58; FBLA 58-59

To do God's will and fulfill my parents' expectations

ROBERT WAYNE GRAYSON

To succeed in all I attempt to do

TOMMY EARL GRAYSON

Library Club 57-58

To become one of the greatest laboratory technologists

CAROLYN FAYE GREEN

Thespian Club 57-58; PE Major Club 57-58

To get more out of life than just living

JUDITH KAY GREEN

Judy

Competitive Speech Club 56-57;Lariat Staff 57-58; Girls' Choir 56-57; A Cappella 58-59

CAROLYN JANETTE GREENFIELD

Better Spellers 56-57, Secretary; Band 56-59; Junior Board 57-58; Anatomy Club 58-59

To make one of the best R.N.'s ever

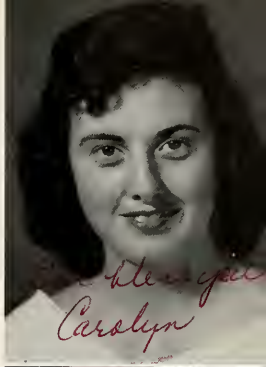

PAMELA ANN GREGG

Pablum

FTA 57-58; GAA 56; Photography Club 58-59; Student Council 58-59

To be the happiest old maid in the world

JERRY GRESHAM

Rifle Club 56-57; ICT 58-59

LINDA MAUREEN GRIFFIS

PE Club 56-57; Junior Board 57-58; Modern Dance Club 58-59

To do God's will

WANDA NELL GRIFFITTS

FTA 57-58; Chess Club 56-57; GAA 56-57; GRA 57-58

To keep my feet on the floor instead of in my mouth

SUE HALL

Student Council 56-57; ~~Girls~~ A Cappella Choir; PE Majors Club

To lead a happy and successful life

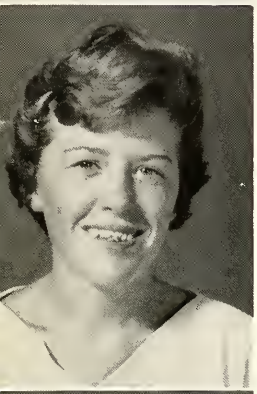

CODA JEAN GUNN

Bowling Club 56-57; Junior Classical League

To cross the ocean on water skis

ROBERT HESTON HALLMARK

Music Appreciation Club 56-57; Table Games Club 57-58

To make a career of one of the Armed Forces

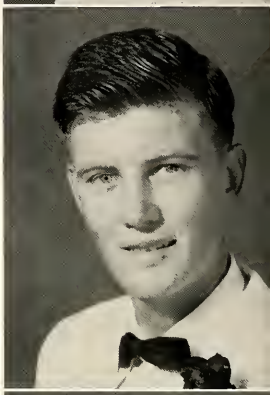

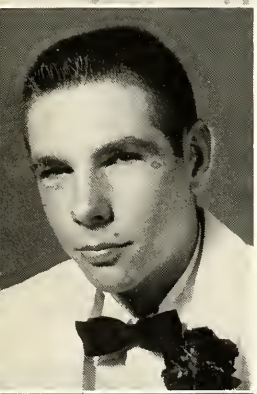

BILLY GUTHRIE

Swimming Team 56-57; Bowling Club 56-57; "B" Team Baseball; "A" Team Football

To get out of high school this year

ALBERT TOM HAMMON

Librarian Association

To be a newspaper writer

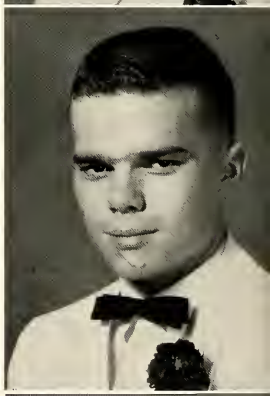

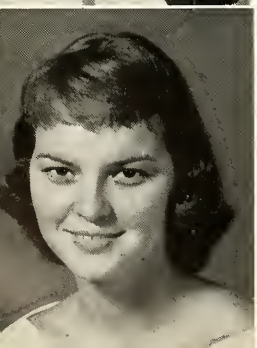

LINDA JO HALL

FTA Reporter 56-57; DE 57-59, Treasurer 58-59; Modern Dance Club 56-57

To have many friends and few enemies

MERITA ELLEN HAMMOND

Student Council 56-57; Orchestra 56-59; Senior Band 56-59; Junior Board 57-58; National Honor Society 57-58; Uniform Committee 58-59; Better Spellers Club 56-57

To live a Christian life

JOHN HANSON

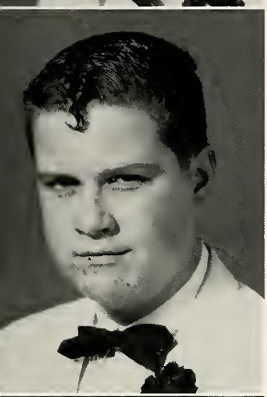

ROBERT CHARLES HARDWICK

Navigation and Physics Club 56-57; Rifle Club 57-58

MARY ELLEN HARDWICK

Sophomore Board 56-57; Bowling Club 56-58

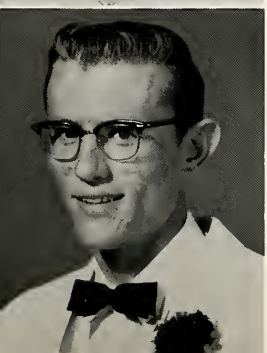

RUSSELL LARRY HARLOW

ICT Club 57-58

To become an electrical engineer

JERRY HARRIS

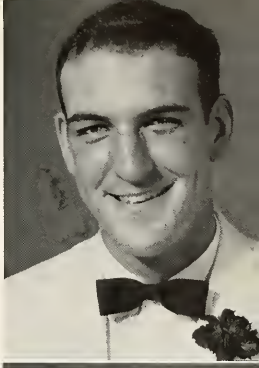

DAVID HARRIS

Basketball 56-58; Student Council 56-59; President Student Council 58-59; Honor Society 58-59; Runner-Up Mr. O.H.S. 58-59; Senior Most Dependable; Most Outstanding Citizen 58-59

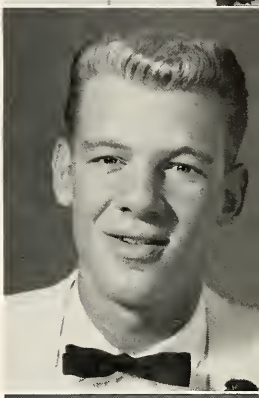

WILLIAM HERBERT HARRIS

MARY LILLIAN HARRISON

FHA Parliamentarian 56-57, Corresponding Secretary 57-58, Vice-President 58-59; Alternate Student Council 58-59; Lariat Staff 58-59

To make everyone around me as happy as I am

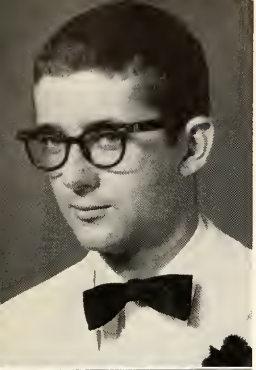

ROY HAROLD HART
Orchestra 56-57; All-State Orchestra 56-57; A Cappella Choir 58-59

LOUIS WAYNE HAWKINS
Track Club 56-57
To be a success

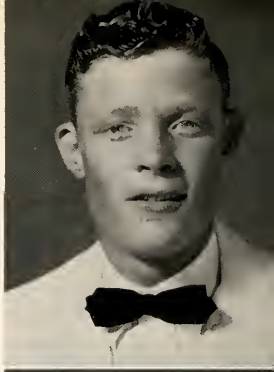

Best of luck, Audrey

AUDRY LEE HARVILL
GAA 56-57; GRA 57-58; Bible Club 56-57; PE Club 57-58
To be able to forget when I forgive

GLENDA JEANNE HENDERSON
FNC 56-57, Treasurer; Anatomy Club 58-59
To be a nurse

Good luck Jeanne

DORIS REEVES HARVILL
Bible Club 56-57
To be able to live a better Christian life each day

JUDY ELIZABETH HENDRICK
Bowling Club 56-57; FTA 58-59; Best Natured 57-58; Best in a Crowd 58-59

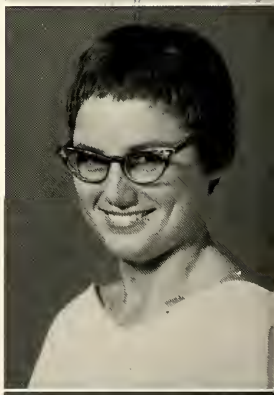

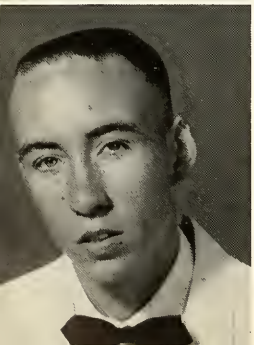

HENRY ROY HARWELL
"Buddy"
Rifle Club 56-57
To be a success

Carol

CAROL ANNE HESTER
Lubbock: Choir 56-57; FTA 56-57; National Honor Society 57-58; Latin Club 57-58
To graduate from college

PRISCILLA ANN HICKAM
"Prissy"
Golf Club 56-57
To go to college at L.C.C.

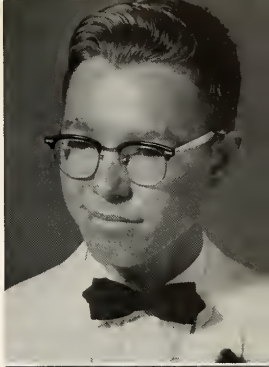

WILLIAM HARRIS HILL
Baseball Club 56-57; Slide Rule Club 57-59
To graduate from Texas A&M

LUCRETIA HICKERSON
Thespian Club 56-57; Cadet Band 56-57; Modern Dance Club 57-58; Orchestra 57-58
To be a missionary to Red China

LYNDA JOYCE HINESLY
Bible Club 56-57
To do the Lord's will

BEVERLY ANN HICKS
To do the best I can

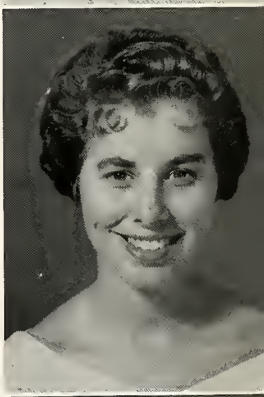

DOROTHY NELL HINNANT
"Dottie"
FBLA 57-59
To graduate from college

ROSEMARY HILL
"Rosie"
Student Council 56-57; Girls' Choir 56-59; FBLA 57-58; FHA 58-59
To have a happy and successful life

GLORIA JEAN HINKIE
Artesia: FHA 56-57; GAA 57-58; FBLA 57
To be a beautician

SHERRY HOBBS

A Cappella Choir 57-59; Girls' Quartet 58-59; Girls' Trio 59; All-State Choir 58; Music Appreciation Club 58; Student Council 57

To receive a degree in music

TOMMY COLE HOLLAND

Track Club 57; Track Team 57-59; Sophomore Board 57

To make my parents proud of me by graduating from college

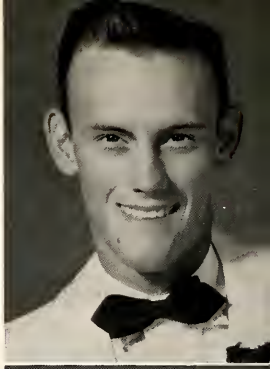

RITA HOGAN

Campus Choir 57-58; Bible Study Club 57

To accomplish something worthwhile in life

EDDIE NATHAN HOLLADAY

VIC 58-59

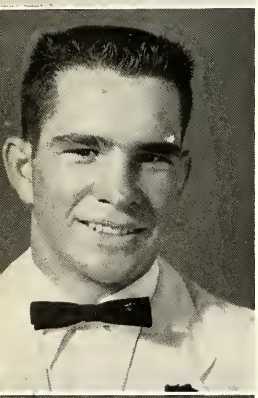

WILLIAM WESLEY COLE HOLDERMAN

Sophomore Board 57; Runner-Up Sophomore Favorite 57; Varsity Club; Junior Varsity 57-58; Student Council 57; Varsity Football 59

JOHN WILLIAM HOLLINGSWORTH

Swimming Team 57-58; Horsemen's Club 57; Bowling Club 58; Junior Board 58; Student Council 58

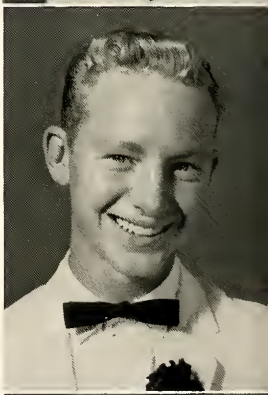

DEMETRA DELL HOLDRIDGE

To do His will

JANICE KAY HOLLOWAY

Sophomore Board 57; Student Council 57-59; Junior Board 58; Bluebonnet Girls' State 58; Girls' Choir 57-58; A Cappella Choir 58-59; Lariat Staff 59; Spanish Club 57-58; FHA 57-59; Best Member of FHA Award; FHA District Vice-President 58; FHA Area Vice-President 59; National Honor Society 58-59

To live a life that will be a joy to my parents

PATSY JEAN HOLT

Debate Team 56-57; Interscholastic League Contest 56-57

To be strong enough to stand and humble enough to kneel

MERINDA GAIL HORSLEY

Horsemen's Club 56-58; GAA President 56-57

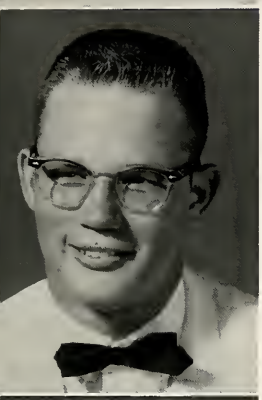

PHIL HOOD

Sophomore Class President; Favorite, Sophomore Class; Junior Class President; Baseball Club 56-57; Varsity Club 56-57; "C" Team Basketball 57-58; "B" Team Football 56-57; "B" Team Basketball 57-58; "A" Team Basketball 58-59; "A" Team Football 57-59

To be a good man

CAROL LYNN HORTON

FHA 57-58, Secretary of FHA 58-59

To graduate from Abilene Christian College

Loads of Luck!
Carol

ROBIN HOOD

Girls' Choir 56-57; Mixed Choir Vice-President 57-58; A Cappella Choir Social Chairman 58-59; FNA Secretary 56-57; Spanish Club 57-58

To be the best red-headed nurse ever

VIRGINIA ANN HOWARD

Student Council 57; Junior Board 57; Music Appreciation Club 56-57; Girls' A Cappella Choir 56-59; Junior Red Cross 56-57

To be the best in whatever I choose to do

NANCY LOUISE HOPKINS

To make the best of everything

Love
Margie

MARJORIE BERNICE HOWERY

Future Nurses Club 56-57, Reporter; GAA 56-57, Vice-President; Alternate Junior Board 57-58; PE Major Club 57-58

To make the most out of life

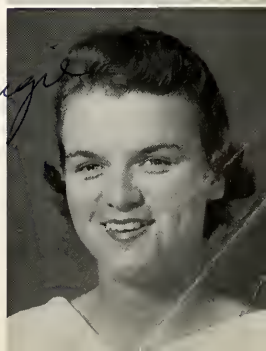

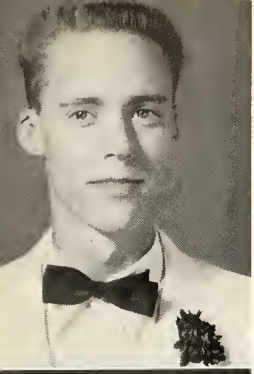

BERT IRA HUFF
Audio-Visual Club 57-58; FTA 55-56
To be the happiest man in the world

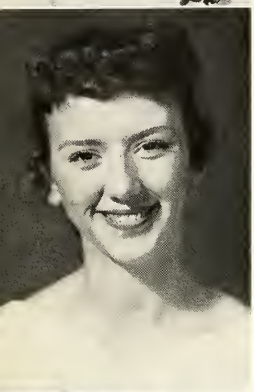

ANITA HURST
Bridge Club 56-57; Senior Band 56-58
To live up to the expectations of my parents

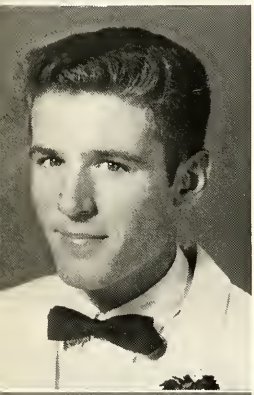

ALLEN KENNETH HUTSON
To live a full and happy life

MELINDA JAN IRWIN
Campus Choir 56-59; Library Club 56-57

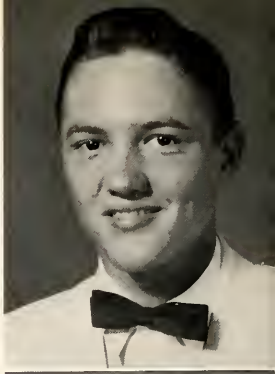

CLEON LARRY IVY

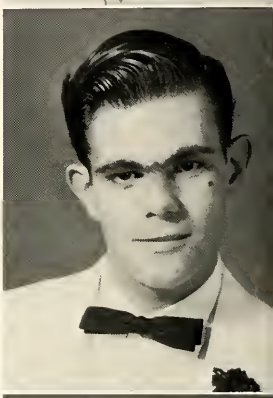

DON JACKSON

JANICE JANKE
"Jan"
Chess Club 56-57
To be the best surgeon in the U.S.

PHILIP JOHNS
To be a success

BARBARA JOHNSON
Horsemen's Club; FTA; FHA

MARTIN LEON JOHNSTON
Band
To be a successful businessman

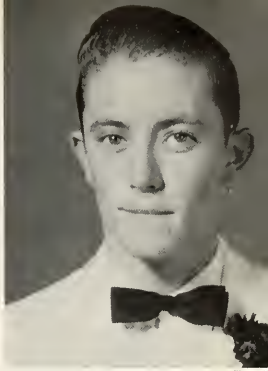

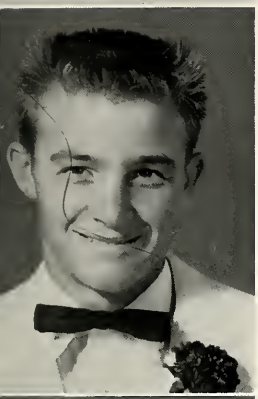

JACK JOHNSON

LYNETTE JONES
National Honor Society 58-59; FHA 56-57
To lead a happy life

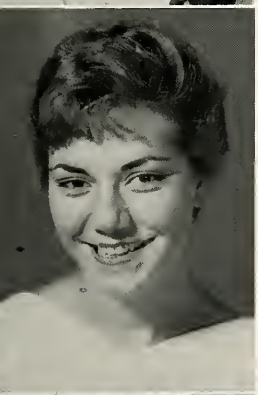

CAMELLIA JENOLA JOHNSON
Modern Dance 58-59
To be happy and smiling

JAMES EDWARD JONES
"Jimmy"
Junior Board 56-57; VIC Club 56-58; Music Club 55-56
To go to college

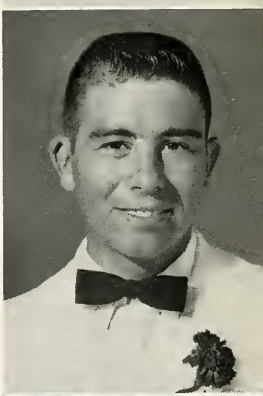

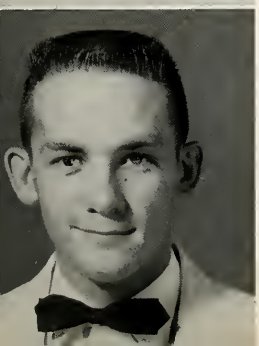

RICHARD DAYNE JOHNSON
Football 56-57; VIC 57-59, President 57-58; State President of VIC 58-59
To live a life before God and man, that would lead me to the "Promised Land"

ROBERT ELBERT JONES
"Bobby"
FFA 56-59, Parliamentarian 58-59; Mixed Choir 58-59
To make a million dollars before I'm twenty-five

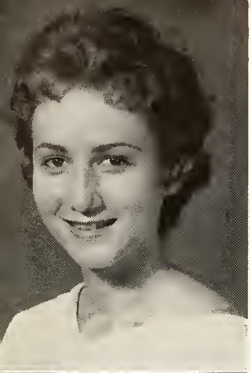

TOMMYE JOYCE JONES

Olney High School: Sophomore Favorite 56-57; Treasurer of Sophomore Class 56-57; Library Club 56-57; Mixed Choir 56-57

To finish junior college

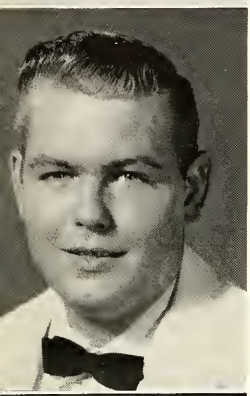

WESLEY DEWITT JONES

Audio-Visual Club 56-57; Photography Club 56-57

To lead a happy life

AUGUSTA LOU JORDAN

Library Club 56-59

Always to have friends

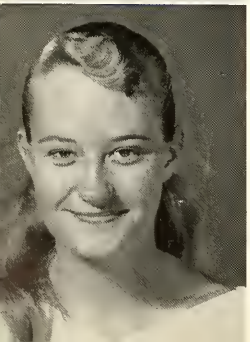

GEORGIA ANN KAIL

Student Council 56-57

To do what is expected of me

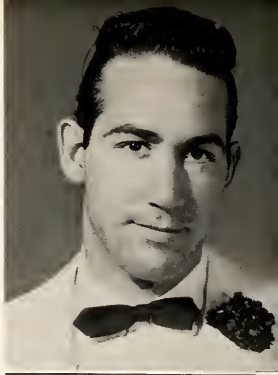

WARREN MARTIN KECK

VIC 56-58; Football 56-57

ELIZABETH KELLEY

Peos: FHA 56-58; Pep Squad 57; Paper Staff 56-57; A Cappella Choir 56-57; National Honor Society 56-58; Pan American Club 57-58; Girls' Choir 57-58

To live long enough to go to the moon

LORETTA CAROLYN KELLEY

To graduate from high school

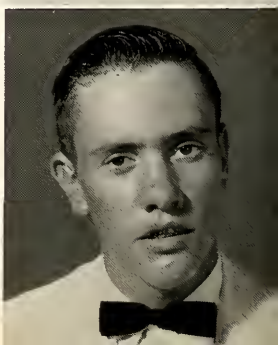

JERRY DWAIN KENNEDY

FFA 56-59

PATRICIA ANN KENNEDY

Kansas City, Mo.: National Honor Society 55-57; GRA 56-57; Y-Teens 57-58; Yearbook Art Staff 55-56; Student Council 57

To become successful in my chosen profession of psychiatry

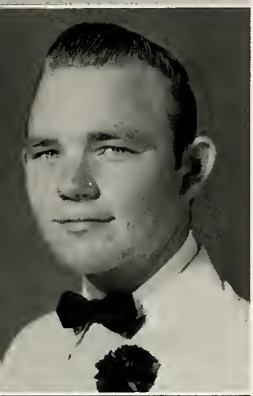

WILBER RAY KEVIL

To attend Odessa College

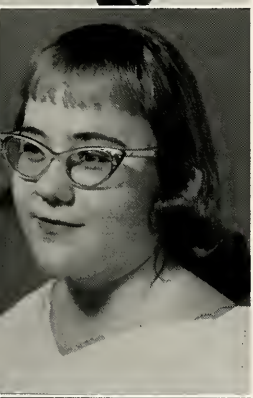

LA VONA JAYNE KINCANON

FHA 56-59, Historian 57-58, Treasurer 58-59

To be a private secretary

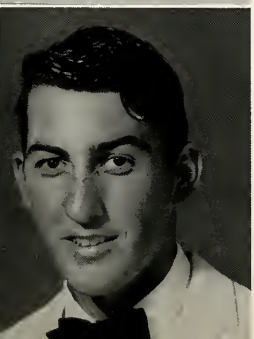

JAMES VICTOR KING

"Vic"

Photography Club 57-59

To be successful in whatever I undertake

JOHNNY MACK KIMBROW

"John"

Honor Society 58-59

To attend the Air Force Academy

PANSEY ROSE KINCAID

FHA 56-57

To be happy at whatever I undertake

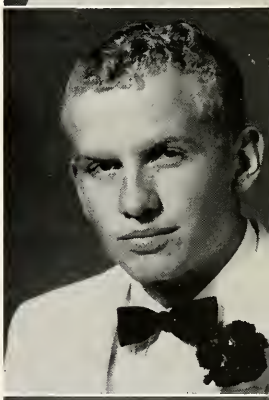

JAMES PAUL KING

Junior Board 57-58; Spelunker Club 56-57; Slide Rule 57-58; A Cappella Choir 58-59

To be a success

JERRY KING

Spelunkers Club 56-57

To be a successful engineer

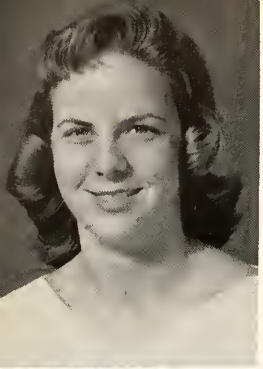

KAROLYN KAY KIRBY

Big Spring: Nominee for Sophomore Favorite; FHA 56-57, Historian; Spanish Club 56-57, Secretary; Odessa: FBLA 57-58, Secretary

To get the most out of life

FREDERICK JOSEPH KLUCK

Music Appreciation Club 56-57; A Cappella Choir 57-59; National Honor Society 57-59; Junior Classical League 56-58; Junior-Senior Prom Committee 58

To be a success

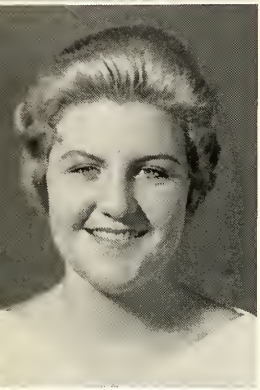

LOU ANN KIRK

To live a happy life

JOE WAYNE KRAPF

Mixed Choir 56-57; Student Council 57-58; VIC 57-58, Vice-President

To have a ready smile

LINDA KNOX

JOYCE JENNICE KUEHN

FHA 58-59

To be a beauty operator

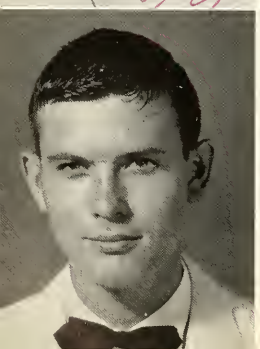

DONALD WAYNE KITCHENS

Navigation Club 56-57

CATHLEEN MARY LABEAU

French Club 56-57; McKnight Club 57-58; Girls' Choir 58-59

To go to college and major in teaching

JUDITH BOYD LAGRONE

A Cappella Choir 55-59; Bible Club 55-56; All-State Choir 56-57; Music Appreciation 56-57

To strive to be a good Christian wife and mother

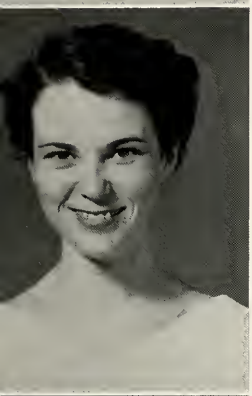

PATRICIA NELL LAIRD

Cadet Band 56-57; Girls' Choir 57-59

To live a wonderful Christian life

BARBARA LYNNE LANE

Bridge Club 56-57; Synchronized Swimming 57-59; GRA 57-58

To be able to do God's will in whatever I do

CHARLES LANE

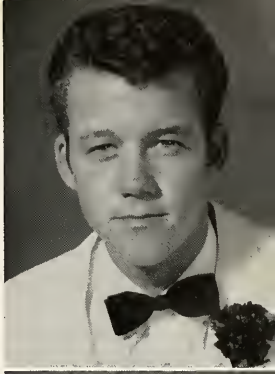

EDWIN DUANE LAWSON

FFA 56-59, Reporter; VIC 57-59

To graduate

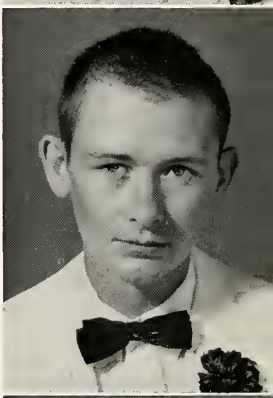

HENRY LAWSON

Senior Band 56-59; Rifle Club 59

To be a lawyer

GUYNETH LAYTON

Modern Dance Club 57-58

To be happy at whatever I decide to do

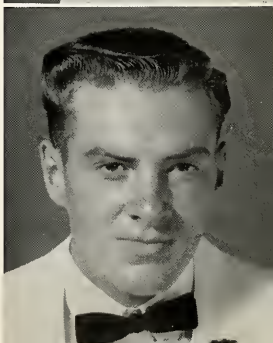

JERRY DEAN LEE

To graduate from O.H.S.

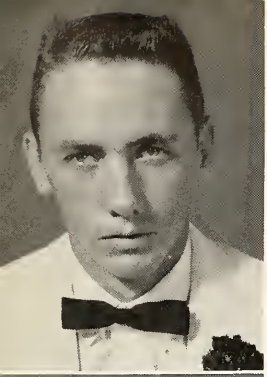

RAYMOND DAVID LEE

To make my parents as proud of me as I am of them

SARAH SUE LEOPOLD

Horsemen's Club 55-57, Treasurer 56-57; A Cappella Choir 55-56; Latin Club 55-57

To make a success of all I attempt

Virginia — you are a wonderful girl and I have really enjoyed knowing you for the past 2 or 3 years and being in classes with you. Best of luck always Sue Leopold

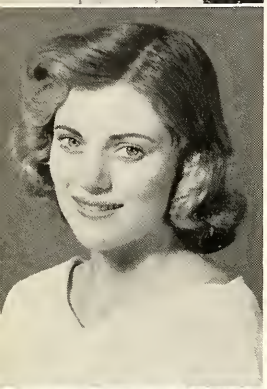

TRUDY FRANK LEE

To go to college at A.C.C.

JERRI THADINE LEWIS

Junior Red Cross Council 56-57; FBLA 57-58

To become a friendlier and happier person

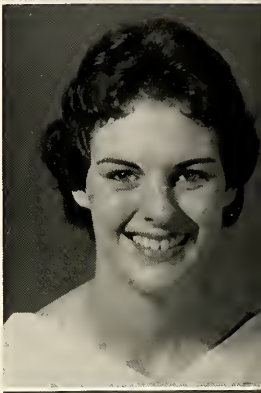

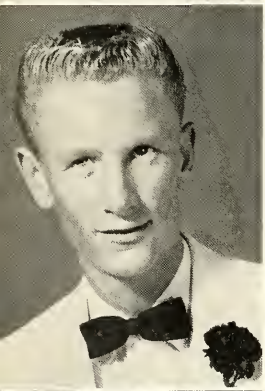

HARMEN GLYEN LEMMON

VIC Club 58-59

To major in business administration

MARY ELIZABETH LEWIS

To be a better wife and mother

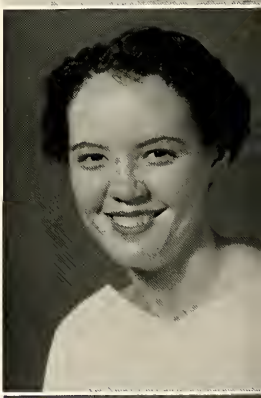

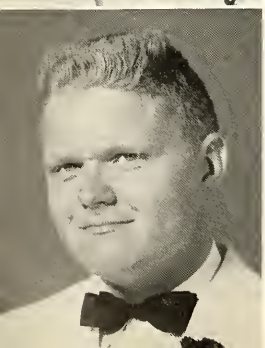

PAT LEMMON

Library Club 56-57; Library Council 57-58

To do God's will

MICHAEL LEE LEWIS

Cadet Band 56-59, First Lieutenant 57-58, Captain 58-59; Slide Rule Club 56, Secretary 56-57

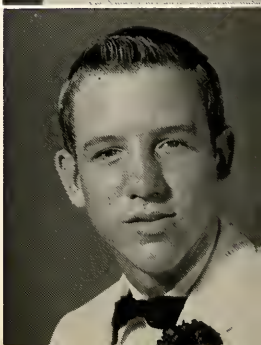

SYLVIA DELLE LEWIS

To be a professional artist

CHARLES RAY LOONEY

Slide Rule 56-57; Baseball Club 57-58; Junior Board 57; Mixed Choir 56-58

To live a long and happy life

BARRETT KELLAND LINDSEY

Navigation and Physics Club 57-58

To contribute in making the world a better place in which to live

GERALD RAYMON LOPEZ

Fort Davis High School: Football 56-58; Basketball 56-58; Track 56-58; Annual Staff 56-58; Ready Writing 58

To study business administration in college

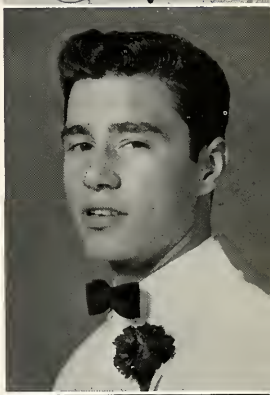

BILLIE JEARL LISENBEE

Cadet Band 56-58; VIC 58-59

To graduate

CAROL GLEE LORETTE

Sophomore Board 57-58; Huckleberry Finn Play 58

To justify my parents' faith in me

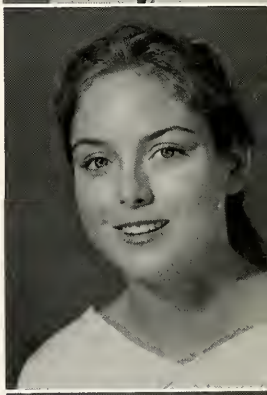

Good Luck, Sharryon

SHARRYON DEAN LONGINO

FTA 56-57; Bowling Club 58-59

To make the ones around me happy

RAYNETTE LOUDERMILK

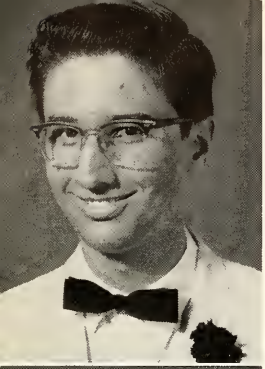

DWIGHT WAYNE LOVE

Debate 56-57; Competitive Speech Club 56-57; A Cappella Choir 56-59

To be the toughest mathematics teacher in the state

JOYCE GAIL McCARTY

Junior Red Cross Council 56-57; FHA 56-57; GRA 57-58; Synchronized Swimming 58-59

To be able to meet God without any fear

WORDNA ROSA LUNCEFORD

Interscholastic League Typing Contest 58

To have a happy, Christian home

PEGGY JEAN McCLUNG

Cadet Band Twirler 56-57; Red Cross Council 56-57

To live a Christian life

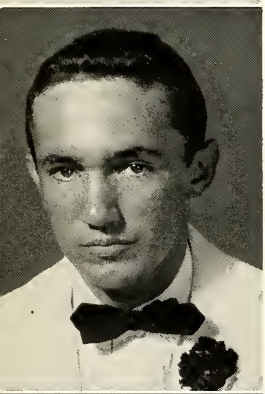

LARRY LUTKE

BETTY McCLURE

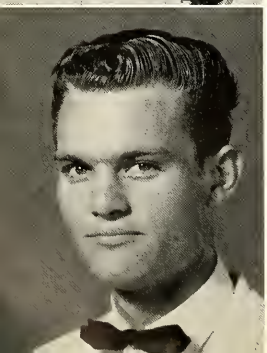

ALAN B. McBURNETT

Band 56-59

To become a missionary to South Africa

JULIA MARLEE McDONNELL

Girls' State 58; Student Council 56-58, Chaplain 58; National Thespian Society 57-59; National Honor Society, Secretary 58-59; Bowling Club 56-57; Interscholastic Typing 58; Voice of Democracy 4th Place

To fulfill God's purpose for me in life

MARY FRANCES McCRACKEN
To be an accountant

OSCAR B. McLANE JR.
To be successful

CAROLYN SUE McDONALD
FHA 56-59
To be friendly to everyone

MARY ELLEN McMORDIE
FHA 56-57; Member of Synchronized Swimming 57-58
To do God's will

ROBBIE ANN McFARLAND
Senior Band 56-59; Music Appreciation 56-57
To get a good college education

ANNA McNAUL
Bowling Club 56-59; Junior Red Cross Council 56-57; Modern Dance 57-58, Treasurer 57-58
To be a rich interior decorator

BETTY LOU McKANDLES
Pyote High: FHA 56-57; Secretary 56-57
To be a teacher

RHODA IRENE McSPADDEN
Student Council 56-57; Band 56-59; Junior Historical Society 56-57; Lariat 58-59
To live up to my parents' expectations

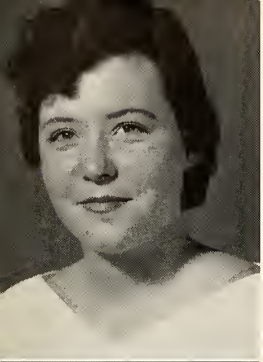

KAY ELLEN MALLARD

Farmington: Pep Squad 56-58, Vice-President; Odessa: Photography Club 58-59

To study professional bull-fighting

JOHN WILLIAM MARTINEZ

Football 56-59; Student Council 56-57; Slide Rule 57-58; Spanish Club 56-57; Track Club 58-59

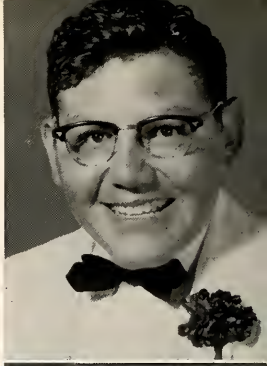

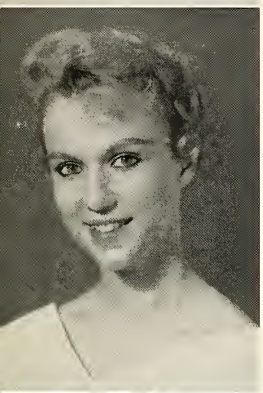

MARCELLA LARUE MALLORY

FHA 56-57

To make my parents proud of me

WILLIAM MASSEY

To be a millionaire

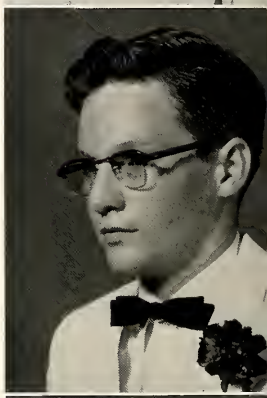

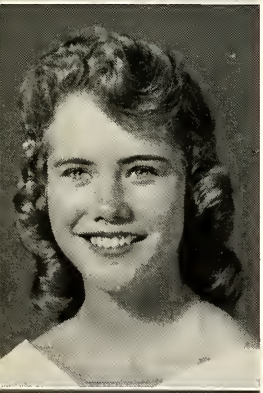

CAROL JUNE MANESS

Midland: Student Council 56-57; Band 57; Majorette; Odessa: Band 58-59; Interscholastic League 57; Bowling Club 57; Runner-Up Senior Beauty 58-59; Homecoming Queen 58-59

To find happiness in whatever I do

MARY ELIZABETH MEANS

Girls' Choir 57-58; Modern Dance Club 57-58; FTA 57-58; GRA 57-58; A Cappella Choir 58-59

To be happy all my life

Roberta

ROBERTA LOUISE MARTIN

A Cappella Choir 56-57; Junior Red Cross 56-57; National Honor Society 57-59; Music Appreciation Club 56-58; Drama Club 58-59; National Merit Scholarship Semifinalist 58-59

To learn to live to the fullest every day

WILLARD MEARS

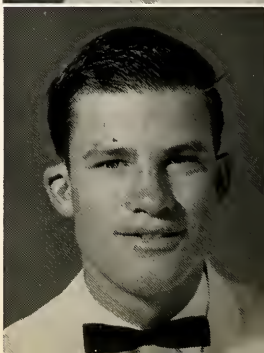

BRENDA JEAN MEINZER

Band 56-57; Bridge Club 56-57; Junior Board 57-58; Junior-Senior Prom Committee

EVAN MEITHER

MARGO MELTON

Sophomore Board 56-57; FTA 56-57; Junior Board 57-58; Junior-Senior Prom Committee; Student Council 58-59; Annual Staff 56-59; Editor of Annual 58-59

To make the people around me happy

JOHN HOWARD MITCHELL

Student Council 56-58; "B" Football 57-58; "B" Baseball 57-58; Baseball Club 57-59; Track 56-57

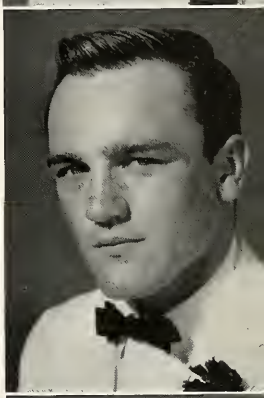

LINDA JEAN MILLER

Alpine: FTA 56-58, Secretary 57; FHA 56-58; Student Council 57, Secretary 57; Cheerleader 56-57; Pep Squad 56-57, Sweetheart 57; Odessa: CRA 59

To be an elementary school teacher

ROGER MILES

"B" Football 56-57; "A" Football 57-59

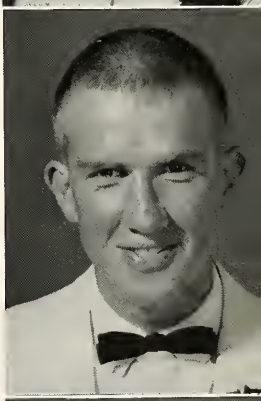

DON MICHAEL MILLSAP

Tennis Club 56-57; Slide Rule Club 57-58; National Honor Society 58-59

To travel extensively

TOMMY MITCHELL

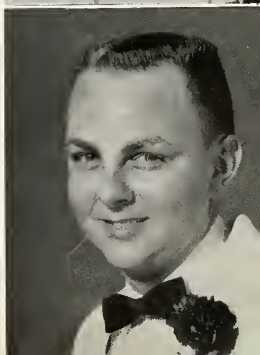

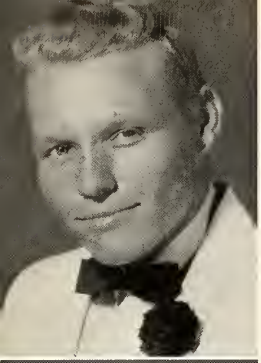

LEONARD RAY MONROE

Varsity Club 56-57; "B" Football 57-58; "A" Football 58-59

To live up to the high standards of American heritage

JAMES WILEY MOODY

"Jimmy"

To be a successful writer someday

LOUISE MOORE

FHA 56-57

To be a success

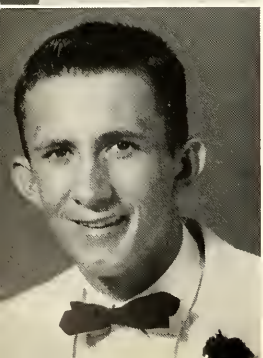

TRYONE MORRIS

Tennis Club 56-57, Vice-President; Tennis Team 56-58, Captain 57-58

To succeed

GEORGE MORTE

To be an engineer

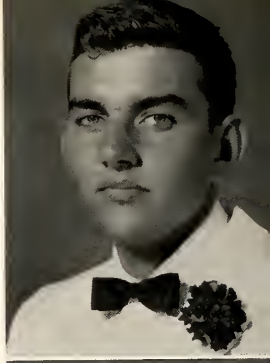

RONDA GAY MURCHISON

FHA 56-59

To be a Christian always

MARTHA KAY MURPHY

FNA 56-57; Spanish Club 57-58; Girls' Choir 56-59

To finish college and become a certified public accountant

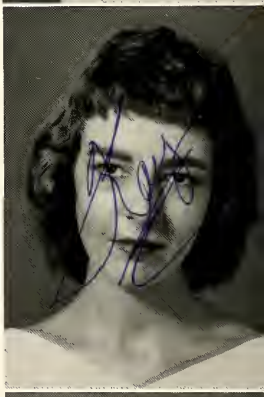

MELANIE JANE MURRELL

Cheerleader 57-59; Runner-Up Junior Favorite 57-58; Runner-Up Miss O.H.S. 58-59; Senior Favorite 58-59; Most School Spirited 58-59; Homecoming Attendant 58-59

To live a happy and successful life

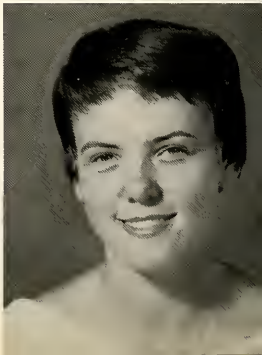

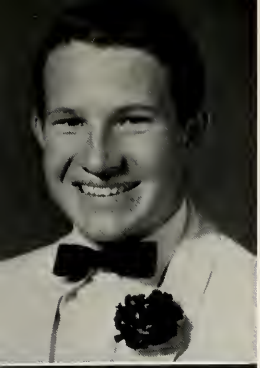

CHARLES ELLIOTT NAIL
Band 56-59; Slide Rule Club 56-57; Orchestra 56-59; First Lieutenant of Band 58-59
To be a soloist with the Boston Philharmonic Orchestra

THERONA SARAH NETTLETON
"Ronnie"
Cadet Band 56-57; Bible Study Club 56-57; FTA 57-58; Photography Club 58-59
To go to Egypt

JIMMY NEEDHAM

WALTER LEWIS NEW, JR.
"Buddy"
"A" Baseball 57-59; "B" Football 56-57; "A" Football 57-58; Baseball Club 56-58; "C" Basketball 56-57
To win state in baseball in 1959

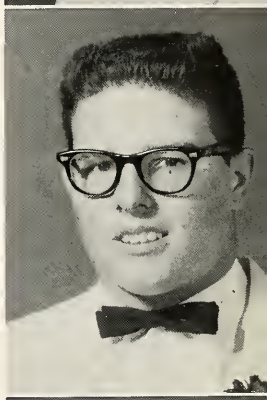

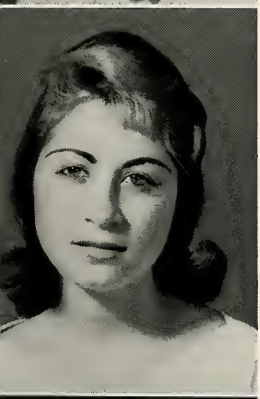

JO ANN NEEL
Modern Dance Club 57-59

DARREL BRUCE NEWMAN
VIC 58-59
To graduate

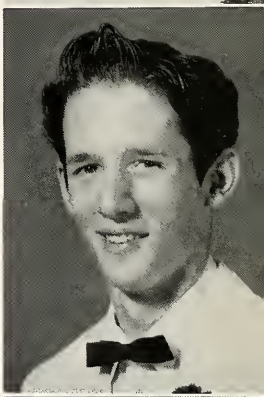

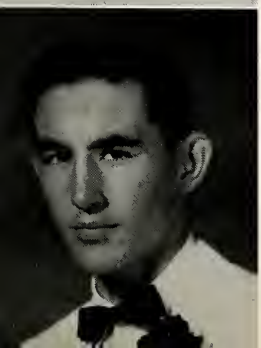

CLIFTON DEWAYNE NEELY
"Cliff"
Band 58-59; Sundown: Band 56-58; Choir 57
To treat my friends well

GLENDA GAIL MUSTIAN
Table Games 56-57; Spanish Club 57-59; GRA 57-58
To do God's will

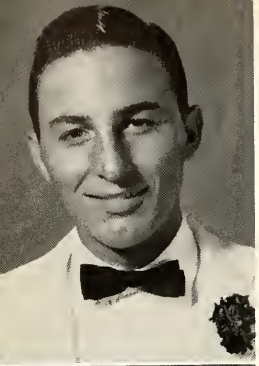

RONNIE CHARLES NEWMAN

Band 56-58

To be a success in life

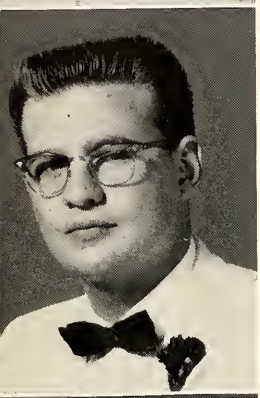

ROBERT NORRIS

"Bob"

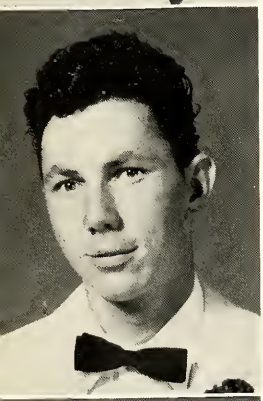

BOB NORWOOD

"B" Baseball 56-57; Junior Historian Club 56-57; Bowling Club 57-58

To graduate

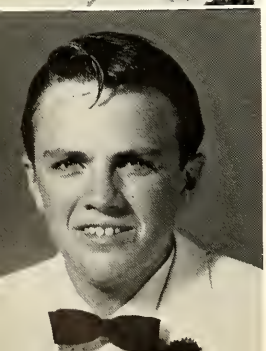

ROBERT MITCHELL NOTLEY

"Bob"

Varsity Club 56-57; Track Club 57-58; Bowling Club 58-59

To have fun all my life

JERRY PAT O'DOWDY

Student Council 56-57; Junior Board 57-58; All-State Orchestra 57-59; Junior-Senior Prom Committee 57-58

To break the world's record in the swimming of the English Channel

VIVIAN DELORES OLDHAM

"Vee"

Bible Study Club 56-57; FHA Club 56-57

To have a happy and successful marriage

JOHN DAVID OLIVER

Band 56-59; Slide Rule Club 56-57

To prove that life is worth living

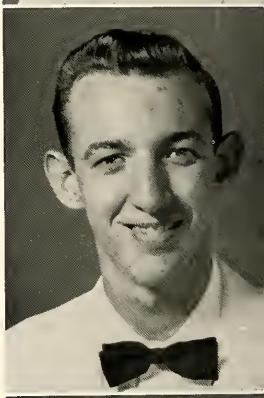

EDDIE LYNN O'REAR

"A" Football 57-59; "B" Football 56-57; Varsity Club 56-59; Student Council 56-57

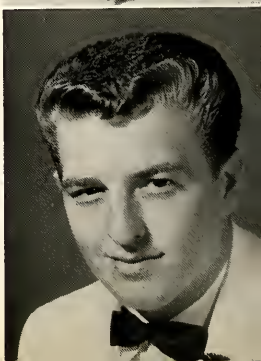

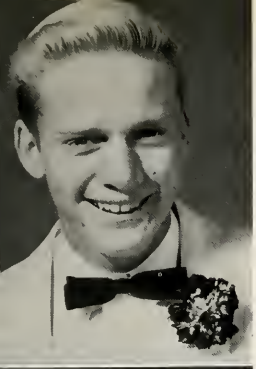

JERRY ORMAND
Baseball Club 56-58, Vice-President; "A" Team Baseball 56-59; Bowling Club 58-59

TEX PARIS
"B" Team Football 56-57; "A" Team Football 57-59

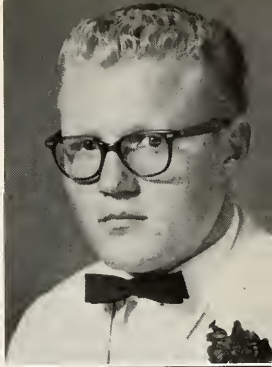

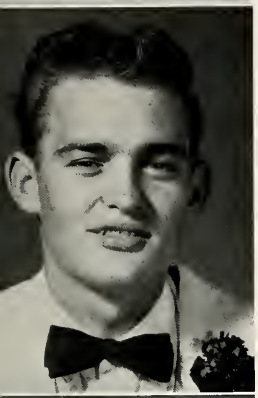

BILLY JACK OTWELL
To graduate

JEFF PARKER

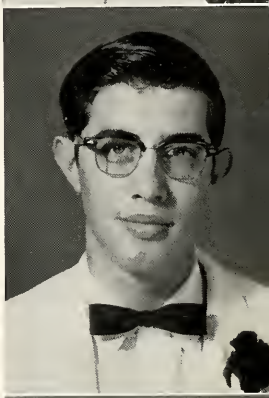

LINDA KAYE OWENS
Water Safety Club 56-57
To have many friends

LYNN VERNON PARKER
To be successful

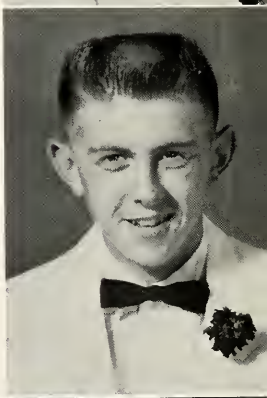

MARY ELLEN PANGLE
To make my parents proud of me

JIMMIE LEE PARRISH
Rifle Club 56-59
To live a life that my parents will be proud of

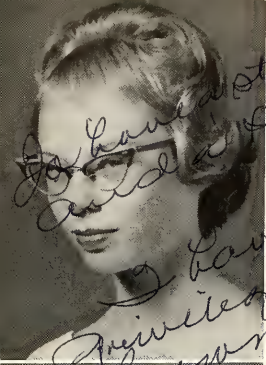

LINDA SUE PATTON
Orchestra 56-57; Modern Dance 57; Lariat Staff 57-58

JAMES KING PERRY
"Blackie"
Track Club 56-57; Red Cross Council '56-57; Anatomy Club 58-59
To be one of America's finest embalmers and funeral directors

I have enjoyed your friendship in my heart and in my soul. I have really been privileged to have known you. All the good things for you. Linda Sue 1 Cor 5 9"

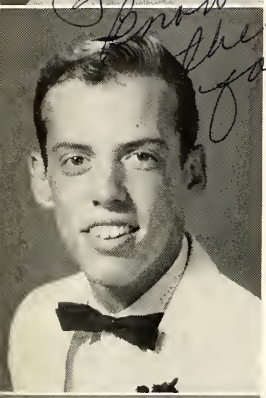

JOHN PENINGER
Seminole: Cheerleader 56-57; Interscholastic Contest Play 56-57; Odessa: Cheerleader 58-59; National Thespian 58-59, President; A Cappella Choir 57-59, President; Peppiest 58-59
To be an actor

JOHN EDDIE PERRY
Junior Board 57-58; Slide Rule 57-58; Student Council 58-59
To become an architect

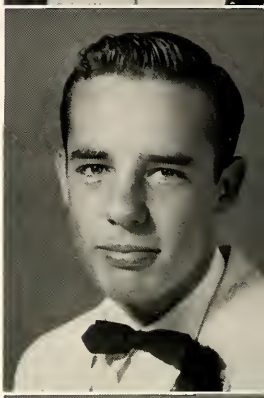

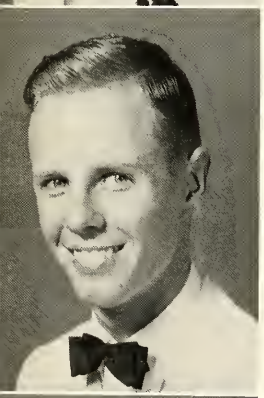

JAMES MICHAEL PERKINS
Cadet Band 56-57; Mixed Choir 57-59; Slide Rule Club 57-58
To help my fellowman any way I can

LINDA DELORES PERRY
FTA 56-57; FBA 57-58; Campus Choir, President 58-59
To do the right thing throughout life

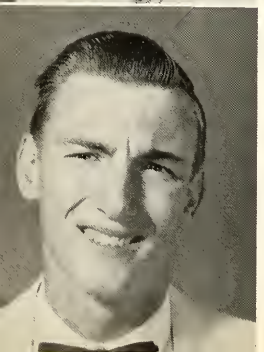

RONNY LEE PERKINS
To be happy

DONNA PETTY

GLENN PETTY
Track Club 56-58; Track 57-58
To go to college on a track scholarship

PAUL ED PICKETT
Mixed Choir 56-57; ICT 57-58
To be an officer in the Naval Air Force

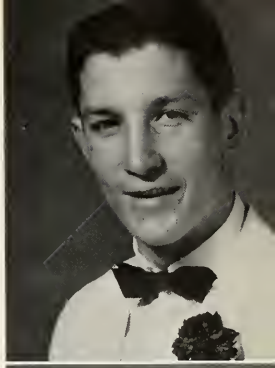

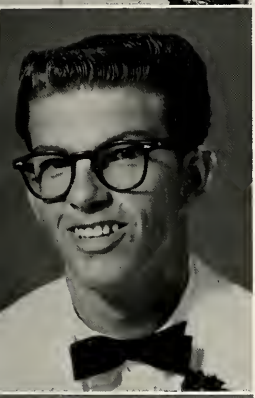

WAYNE PHILLIPS
VIC 57-59, Treasurer 58-59
To become a very successful artist

DONALD RAY PIERCE
Bowling Club 58-59

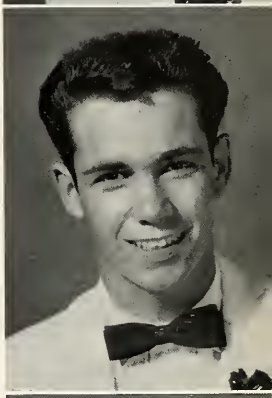

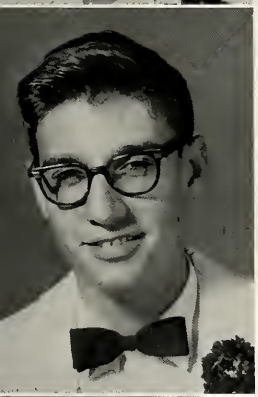

LARRY WAYNE PHILPOT
Amateur Radio Club 56-57

JAMES VANCE PIPKIN
Student Council 56; Junior Board 57; "B" Basketball 57; Bowling Club 57
To live a successful life

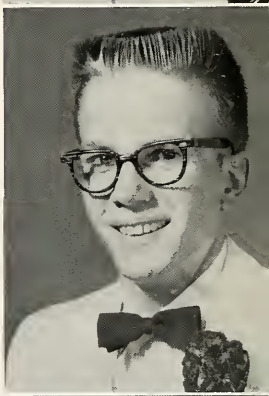

JO ANNE PICKERING
Patterson, Louisiana 57-58; Secretary of Junior Class; Student Council; Junior Editor of the "Lumberjack"
To live to be 100

LANA VE PITTMAN
GRA 57

NANCYE ELIZABETH PITTMAN

Student Council 57-59; Nominee for Student Council Secretary 58; Student Council Parliamentarian 58-59; FTA Vice-President 57; Sophomore Board 57; DE Secretary 58-59; Flag Committee Chairman 57-58; Delegate to FTA State Convention 56-57

To get the most out of life

JACKLYN ANN PORTER

OHS Orchestra 56-59; Librarian 58-59; National Honor Society 57-59; All-State Orchestra 58-59, Secretary-Treasurer 58-59; Orchestra Sweetheart

To prove to people that said I couldn't that I could

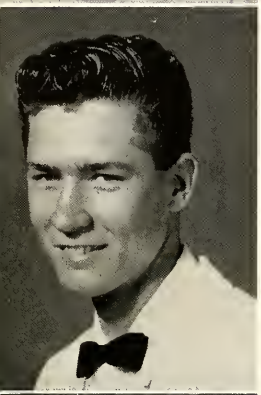

JAMES OSCAR POE

DE Club 58-59

To lead a happy life

SHIRLEY ANN POTTS

Competitive Speech 56-57; Secretary of National Thespian Society 58-59; Clerk 58-59; Mixed Choir 58-59; Historian Mixed Choir 58-59

To have everyone that knows me to like me

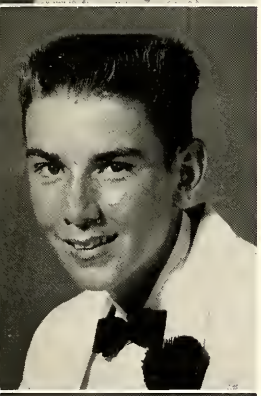

JIMMY POSEY

"B" Baseball 57; Baseball Club 56-59; "A" Baseball 59; Baseball Club 58-59

To succeed

DARLENE PRICE

Lampasas High School; Thero Club 56-57; Mount. Saint High School; Orchestra 57-58; Student Council 57-58

To go to Baylor College

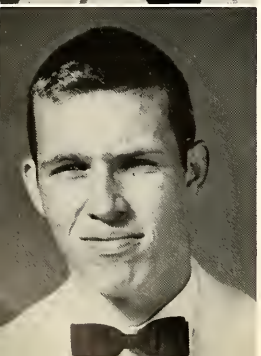

ROBERT CHARLES PORTER

To succeed

JIMMY CHARLES PRICHARD

To make a million dollars

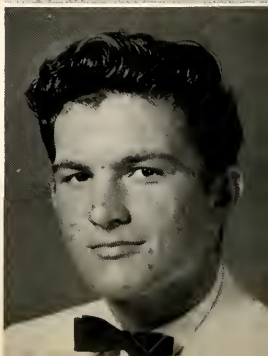

CARMON PRUETT
Junior Board 57-58
To be a movie star

JANICE MARTHA RANDLE
Navigation Club 56-57; Girls' Choir 57-58; Interscholastic Spelling 57-58
To understand myself and everybody else

GLYNDA PRYOR
A Cappella Choir 57-58, Treasurer 58-59; Sophomore Board 56; Red Cross Council 56; Runner-Up Sophomore Secretary-Treasurer 56-57; Girls' Choir 56-57, Secretary 56-57, President 57; Girls' Trio 56-57; Runner-Up Junior Secretary-Treasurer 57-58; GRA 57-58, Treasurer 58; Music Appreciation Club 57, Secretary 57; Student Council 58-59; Annual Staff
Not to deserve the name "Schmoo"

MARGARET ANN RATLIFF
A Cappella Choir 56-57; Future Teachers of America 56-57; Junior Red Cross 56-57; Mixed Choir 57-58; Junior Board Alternate 57-58; Lariat Staff 59; Bowling Club 59
To be the friendliest person alive

DAVID LEE PURSER
"B" Football 56-57; "A" Baseball 56-57; "A" Football 57-59; "A" Track 57-59
To make the biggest doughnut in the world

TERRY RAY
Lariat Staff 59; Table Games Club 56-57
To write a successful novel

SONJA RAMSEY
Synchronized Swimmer Club 56-57, Reporter 56-57
To be the best at the best

PATRICIA MAY REEVES
Bible Study Club 56-57
To be friendly to everyone

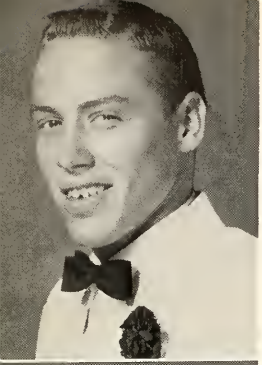

GEORGE WESLEY REESE

"C" Basketball Team 56-57; "B" Basketball Team 57-58; "A" Basketball Team 58-59

To grow in favor with God and all mankind

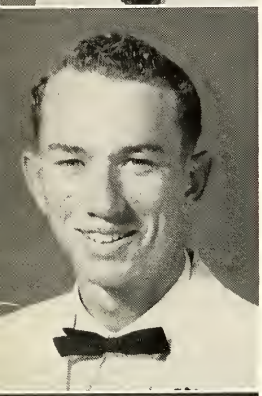

HOWARD LEON REYNOLDS

Band 56-58; Slide Rule Club 56-57; McKnight Club 57-58

To receive a degree in chemical engineering from the University of Arkansas

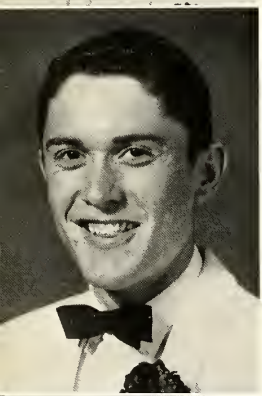

DEWAIN RHOADS

"B" Basketball 56-57; Band 56-59; Audio-Visual Club 56-59; Photography Club 56-59

To live a good Christian life

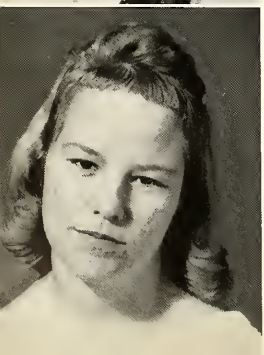

SANDRA KAY RHODES

Cadet Band 56-57; Senior Band 57-59; Spelling Club 56-57

To be an interior decorator

ANN ELIZABETH RICHARDSON

FTA 56-57

SANDRA SUE RIDDLES

Band 56-57; Music Appreciation Club 56-57; McKnight Club 57; Photography 58-59

BOBBY RILEY

Varsity Club 56-57; Most Courteous Boy 57-59

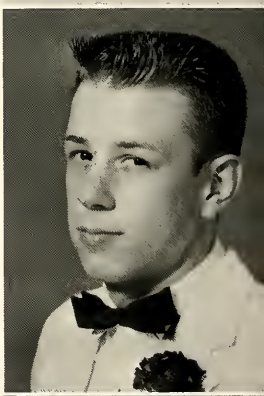

MARY AGNES RINEHART

To be a registered nurse

DOROTHY RAY RITCHEY
"Dot"
Music Appreciation Club 56-57; Girls' Choir 56-57; Mixed Choir 57-59; National Honor Society 57-59
To become a good medical technologist

LANNY ROBERDS
FTA 56-57
To be a millionaire

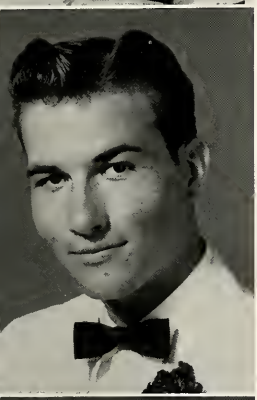

ROBERT ROY ROBERTS
To be an engineer

BEVERLY ANNE ROBINSON
Chemistry Club 56-57

RICHARD LEE RODGERS
Rifle Club 57-58, Vice-President; Band 56-57
To be the best aeronautic engineer possible

FRED RICHARD ROGERS
DE 57-59, Vice-President 58-59

JERRY DALE ROGERS
Model Airplane Club 56-57; Photography Club 58-59
To help others

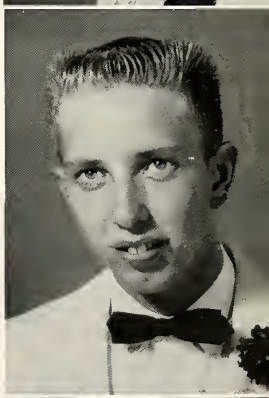

JAMES HENRY ROLAND
To be a success in the world of business

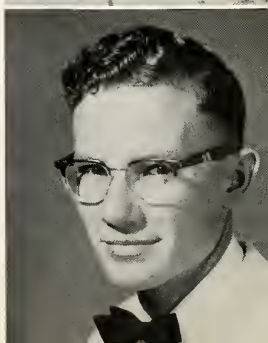

ROSA MARIE ROWE
Bible Club 56-57
To be able to know and follow the most important things of life

ROSEMARY ADELLA RUSSELL

MARY RUTH ROWELL
Band 56; Tennis Team 56-57; ICT 58-59
To be a successful physiologist

BARBARA GAY SALMON
Bowling Club 56-58

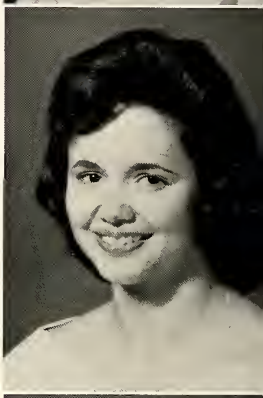

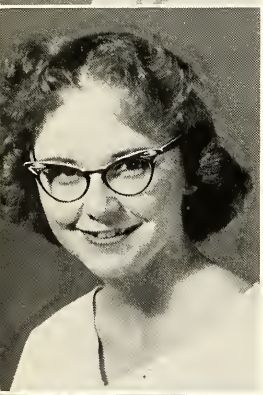

MARY KAREN RUDOLPH
FHA 58-59; Band 58-59; National Honor Society 56-57
To graduate from college

JOHN SANDLIN
Slide Rule Club 57-58; Senior Band 58-59; Honor Society 58
To be successful in everything I attempt to do

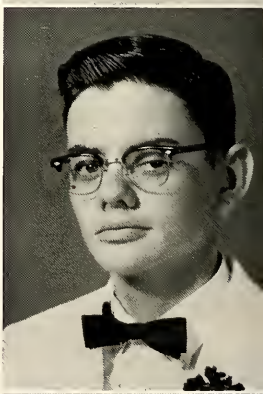

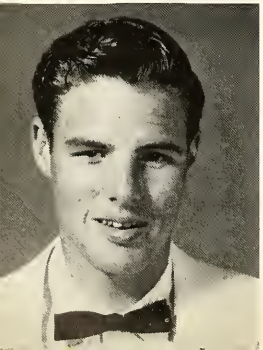

DWAIN EDWIN RUSH
Slide Rule Club 56-57; Bowling Club 57-59; Sophomore Board 56-57; Junior Board 57-58; Junior-Senior Prom Committee 57-58
To live a long and happy life

FLOYD SAWYER

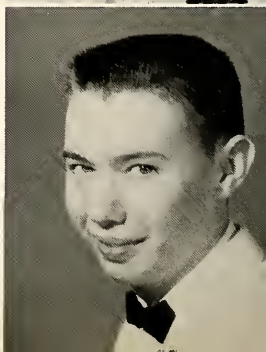

KAY LOY SCHRIMSHER

Borger: FTA 56-57; Junior Play 57-58; Junior-Senior Prom Committee 57-58; Girls' Choir 57-58; Odessa: Girls' Choir 58-59

To go to college

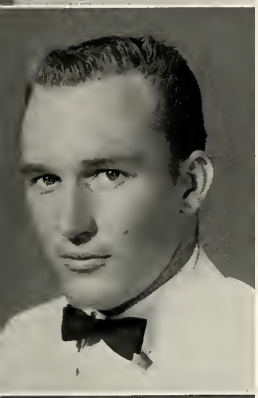

CRAIG WAYNE SCHRIVER

Model Airplane Club 56-57

To have my personality be my greatest asset

CAROLYN SCHROETER

Student Council 56-59; Better Spellers' Club, Secretary 56-57; Band 56-59, Majorette 56-59; All-State Band 56-59; Most Courteous 57-59

To succeed in everything I attempt throughout the remainder of my life

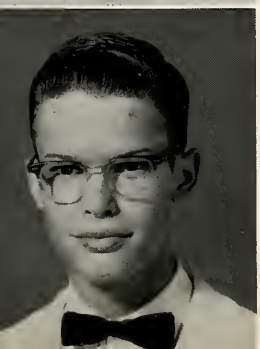

FRED LYNN SEABOLT

Library Club 56-57; Slide Rule Club 57-58; Mixed Choir 56-58; A Cappella Choir 58-59; Anatomy Club 58-59; Junior Classical League 56-58

To know myself

MARTHA HELEN SEABOURN

Tennis Team 56-57; Junior Historical Club 56-57

To get the best things out of life

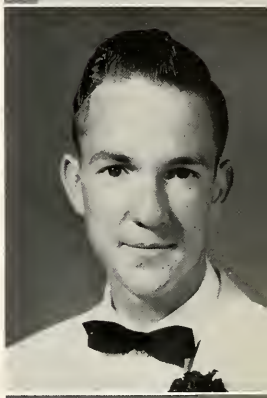

DUANE EUGENE SESSUMS

To attend the Air Force Academy and graduate from it

DORIS JANE SEWELL

National Honor Society 58-59; Bowling Club 57-59

To outsell Chevy in '59

LINDA GAYE SHAFFER

"Suzie"

Girls' Choir 56-57; Bowling Club 57-58; GRA 57-58

To be a private secretary

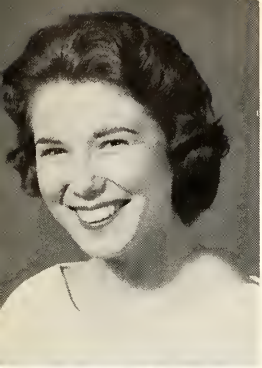

PAULA CLAUDETTE SHARP
"Kandy"

DE Club 57-59; FHA 56-57; Band 56-57

To be able to distinguish right from wrong clearly

PARTICIA ANN SHORTES
"Pat"

Student Council 56-59; National Thespian Society 58-59

Always to remember that the happiness of others is more important than for myself

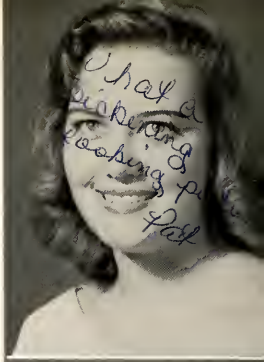

KATHERINE RUTH SHERMAN
"Kathy"

DE 58-59; Cadet Band 57-58

To study business administration

GLENN SHOUP

Fencing Club 57-58; Swimming Team 58-59, Co-Captain

To live for God

VENETA DELORIS SHIPMAN
"Vee"

Bible Study Club 56-57; Library Staff 58-59

To make the most of every minute of every day of my life

BRENDA CAROL SIMPSON

Band 56-59; Orchestra 56-59; Student Council 56-57; Synchronized Swimming Club 57-58

To be an efficient secretary

GAYNELL SHIRLEY

A Cappella Choir 56-57; Orchestra 56-57; Tennis Club 56-57; Girls' Choir 56-57; Horesman's Club 57-58

To help those in need

CARY LEE SIMPSON

Gem and Mineral Club 56-57; Slide Rule Club 57-58

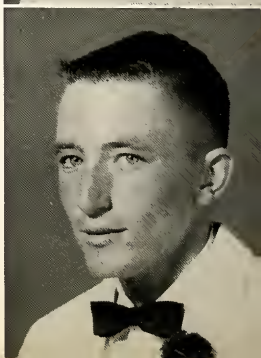

JEANETTE SIMS
Secretary of Synchronized Swimmers 56-57

RONNIE SIMS
To go to college

JUDITH CAMILLE SINGLETON
Tennis 57-58; "Tom Sawyer" 58
To travel

RICHARD LEE SLAUGHTER
VIC 57-59, Vice-President 57-58
To own a large fleet of trucks

CHARLCIA LORENE SMITH
Girls' Choir 56-57; Distributive Education 57-59
To find an answer for the people who say, "I told you so"

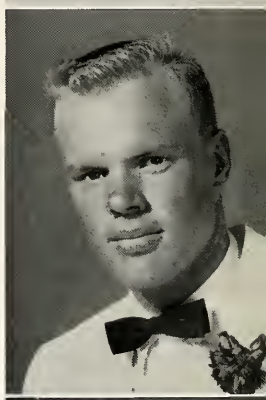

JEFF LELAND SMITH
To do and be what God would have me to

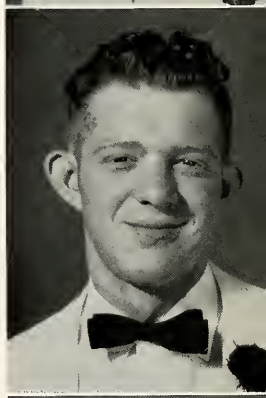

LARRY G. SMITH
Distributive Education 57-59
To be a success in a business

MARTHA GLYNN SMITH
Sophomore Board Alternate 56-57; Secretary Fencing Club 56-57; Bowling Club 57-59; Odessa Tennis Team 1956-57; Junior Board 57-58
To try my best to fulfill what is right in life

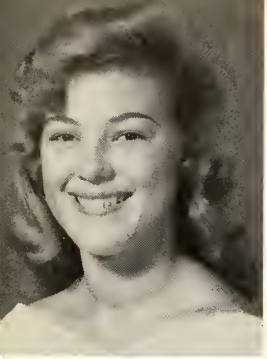

SHARON KAY SMITH

Junior Board 57-58; Modern Dance Club 57-59; Future Teachers of America 57-58

KENNETH W. SONGER

Mixed Choir 56; Fencing Club 57; A Cappella Choir 59; Boys' Quartet 59; Vice-President of A Cappella Choir

To be a success in all I undertake

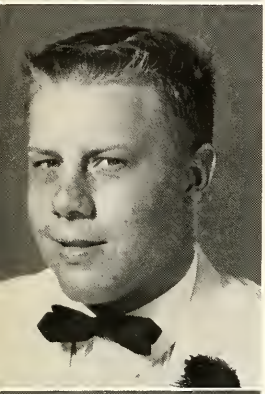

TOMMY JOE SMITH

Football 56; Football "A" 58; Variety Club 56-57

CAROLE ANN SPENCE

Spelunkers' Club 56-57, Secretary 56-57; Girls' A Cappella Choir 56-57; Spanish Club 57-58; GRA 57-58

To go to Rio de Janeiro

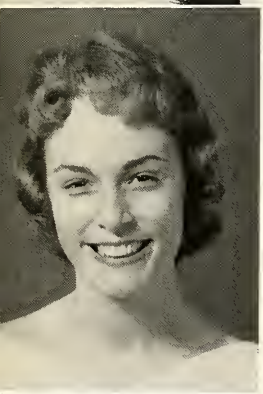

PATSY DIANE SNEAD

VIC Club 57-58, Secretary 57-58

To fulfill the will of God in my life

CHARLES E. SPRAYBERRY

Music Appreciation 56-57; Slide Rule Club 57-58; Mixed Choir 56-59; Bowling Club 57-59

To hunt big game

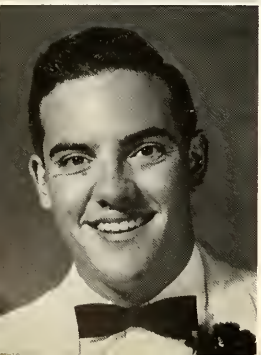

LEE ALLEN SNEATH

Cadet Band 56-57; Thespians 56-58; Fencing Club 56-57; AV 57-58; Mixed Choir 57-58; Photography Club 57-59

To serve the Lord faithfully

CARON SUE SRAMEK

Secretary of Sophomore Activity Class 56; Secretary of Junior Activity Class 57; Junior Board 57: Junior Prettiest 58; Senior Prettiest 59; Peppiest 58; Bowling Club 57; Annual Staff 58-59; Runner-Up Miss O.H.S.; Friendliest 59; Homecoming Attendant 59

Never to forget the value of a smile

ALICE STANALAND

GARY DEAN STEED
Football 57
To be happy

JUDITH STEELE
Tulsa, Oklahoma; Honor Roll 57-58; Swimming Club 56-58
To graduate and be a housewife

SANDRA STEELE
Alternate Cheerleader 57-58; Junior Board 57-58; Bowling Club 57-59; Senior Cheerleader 58-59; Football Queen 58-59; Homecoming Attendant 58-59; Most Typical 58-59
To complete college and be happy

MARY KATHRYN STEPHENS
Senior Band 57-59; FHA 58-59
To obtain the best out of life

RONALD FLOYD STEPHENS
DE 57-59, Vice-President 57-59; Tennis Club 56-57
To be able to turn the other cheek and laugh

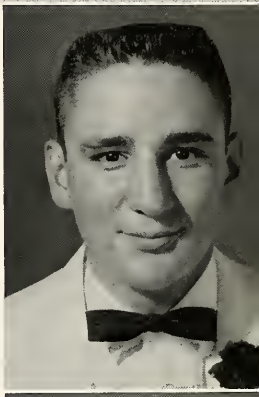

JOSEPH WAYNE STEPHENSON
"C" Basketball 56; "B" Baseball 57; "A" Baseball 58-59; Baseball Club 57-58; Junior Board Member 57-58
To be a professional photographer

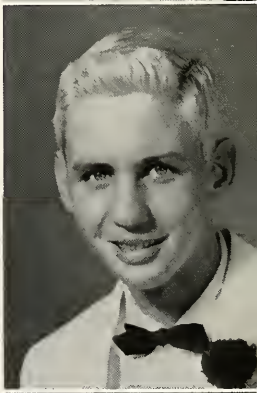

DAVID JAMES STEVENS
Cadet Band 56-58; Senior Band 59
To be a success in life

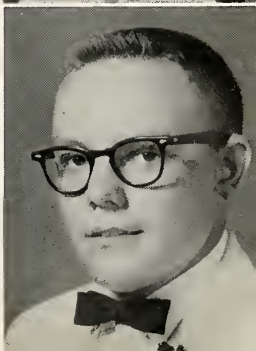

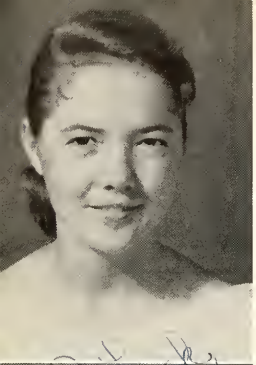

DOROTHY ANN STINSON

FHA 56-57

To be an airplane hostess

CAROLYN ANNETTE STOUT

Lamesa: Booster Club 56-57; GAA 56-57, Vice-President; Most Courteous 56-57; Odessa: PE Majors' Club 57-58; National Honor Society 57-59

To make other people happy

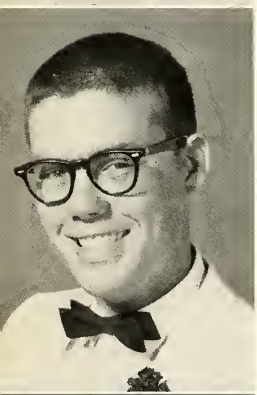

J. B. STRINGER, JR.

Swimming Team 56-59, Co-Captain 57-58, Captain 58-59

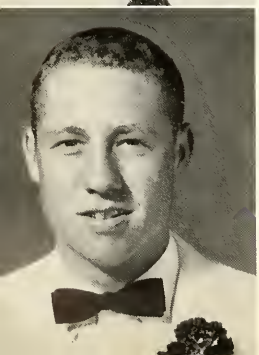

LESTER GENE STUCKEY

Band 56-57; Basketball 56-58; Manager of "A" Basketball Team 58-59; Baseball Club 56-57

To be a success in all I attempt to do

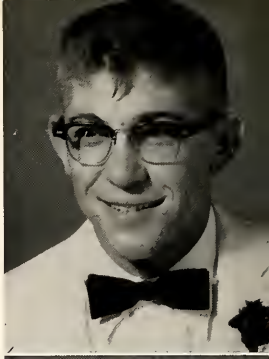

RAYFORD LYNN STULL

"Pete"

Band 56-57; DE Club 58-59

To obtain a degree in electronic engineering

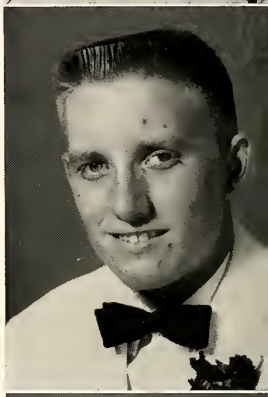

JAMES ALLEN STURDIVANT

A Cappella 58-59; Rifle Club 58-59

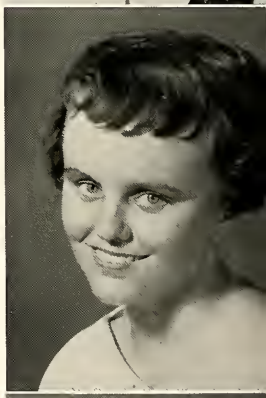

ARLA JEAN SUTPHEN

Campus Choir 56-58; Girls' Choir 58-59; FHA 57-58

To become a nurse

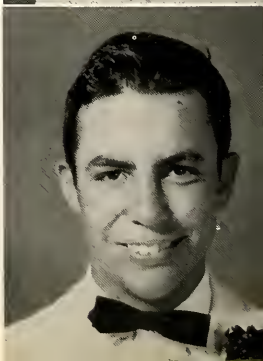

DANNY JAY SWAIN

Ohio; "A" Baseball Team 56-57; Odessa: Golf Team 57-59

MICHAEL IVRY TARRENT

Cadet Band 56-59

To do the best that I am capable of doing

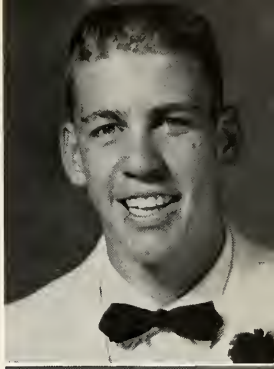

TOMY THOMAS

Senior Band 56-57; Golf Club 56-57; Junior Board 57-58; Student Council Alt. 57-58

To be successful and rich

LYNN DONIECE TAYLOR

Bridge Club 56-57; Girls' Choir 56-57; Junior Board 57-58; Bowling Club 57-59; Mixed Choir 58-59

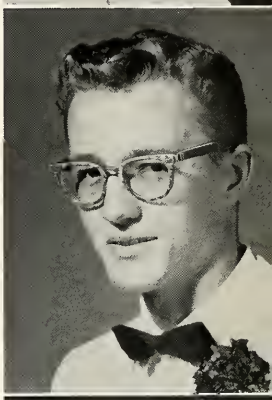

BENNY L. THOMPSON

VIC 58-59

To enroll in O.C. next year

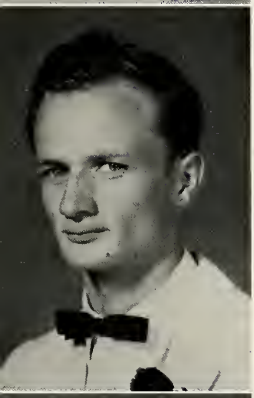

EDWARD DONALD TAYLOR

Slide Rule Club 56; Science Club 57—Brownfield High

To go to college

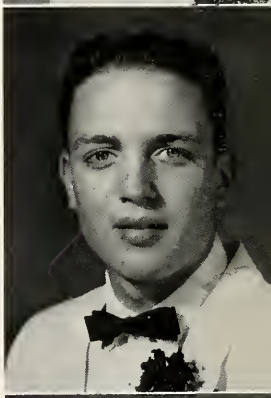

THOMAS LLOYD THOMPSON

Student Council 56-57; Electronics Club 56-57

To major in electronics in college

GLENDA JOYCE THOMAS

Tennis Club 56-57; PE Major Club 57-58; President PE Major Club 57-58

To go to college at A.C.C.

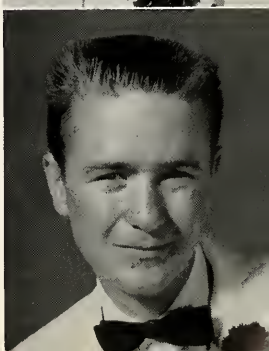

LARRY CLYDE THORNBURG

VIC 57-59

ROBERT LEE TILLMAN
"Bobby"
"B" Football 56-57
To be an architect

SUZANNE TRIPP
"Suzy"
Junior Board 57-58; Junior-Senior Prom Committee 57-58; FTA 57-58, President 57-58; Honor Society 57-58; Junior Red Cross 56-57; Annual Staff 58-59; Most Sincere 58-59
To be the kind of girl my parents will always be proud of

SANDRA SUE TOLES
Senior Band 56-59; All-State Band 57-59; Royal Serenaders 56-59; Music Appreciation Club 56; Band Library Committee 57-59

SANDRA LEE TRIPPET
FTA 57-58; Modern Dance Club 58-59
Always to be happy

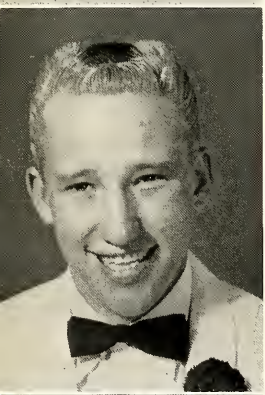

CARLTON TRIGG
Runner-Up Junior Favorite 57-58; Junior Board 57-58; Wittiest 58-59; Runner-Up for Beau of All-School Prom
To be as fine a man as my dad

ZOE ANN TROGDEN
Tennis Club 56-57; Bowling Club 57-58; Girls' Choir 56-57
To go to Texas University

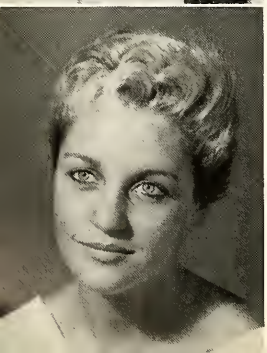

JUDIE TRIPP
Sophomore Favorite 57-58; Runner-Up Football Sweetheart 57-58; Mixed Choir 57-58; Runner-Up for Senior Prettiest 58-59; Homecoming Attendant 58-59
To weigh 100 pounds

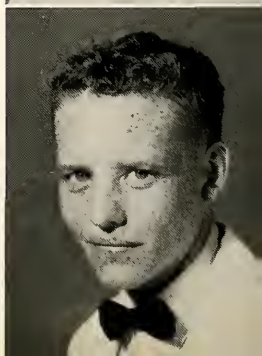

ELBERT RAY TUCKER
FFA 57-59; Secretary 58-59
To graduate from O.H.S.

SUZANNE TUCKER
Bridge Club 56-57; National Honor Society 58-59; Girls' Choir 57-59
To try to be understanding and thoughtful of others

LOIS CLAUDINE TURNBOW
Campus Choir 56-58; FHA 57-58
To live a life my parents would be proud of

SAMMIE SUE TURNEY
GRA 57-58; DE Club 58-59
To make everyone around me happy

SANDRA MARIE ULBRICH
"Sandy"
To always do the things that are right

JOAN SMITH VALDEZ
"Mickey"
Modern Dance Club 55-56; DE 57-58
To be a good wife and mother

ROBERTA LOUISE VENABLE
"Bobbie"
To live a Christian life

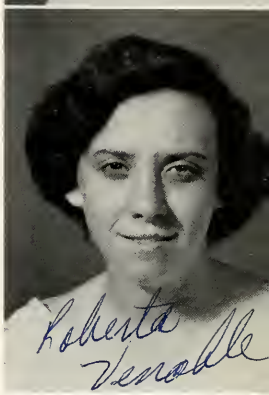

BILLY BUDD WAGGONER
"Buddy"
Swimming Team 57-59

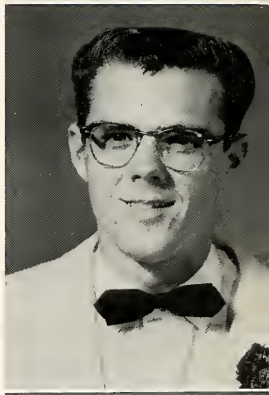

KENNETH RICHARD WAID
Bowling Club 58-59
To do my best in everything I try

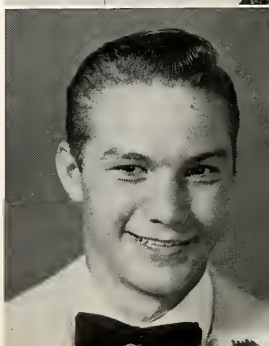

PATRICIA CRAYION WADLINGTON
"Patty"
Bridge Club 56-57; Modern Dance Club 57-58; Abstract Art Club 57-58; Girls' Choir 57-58; Most Artistic 57-59; Girls' A Cappella Choir 58-59
To be satisfied with the least and grateful with the most

LINDA JOYCE WALKER
Girls' Golf Club 56-57; Campus Choir 56-57; PE Majors' Club 57-58
To be as happy after I graduate as I have been these last three years

MARILYN WALL
FTA 56-57, Reporter 56, Secretary 58; A Cappella Choir 57-58, Librarian 58; Junior Red Cross 56-57; Best Personality 58-59
For my parents to be proud of the life I choose for myself

PAULA WALNER
"Patty"
To make my loved one proud of me

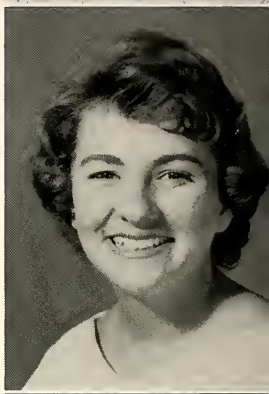

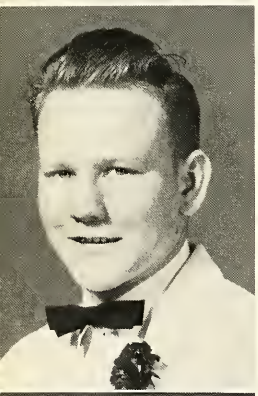

TERRY RAY WALL
Tennis Team 56-57; A Cappella Choir 56-59
To follow the teachings of the Bible

PATRICK DAVID WALTHALL
"Pat"
FFA 56-59

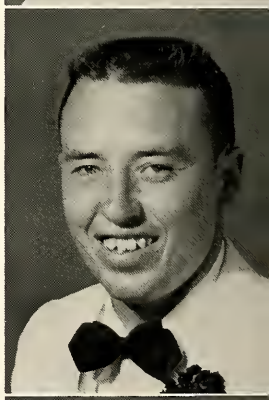

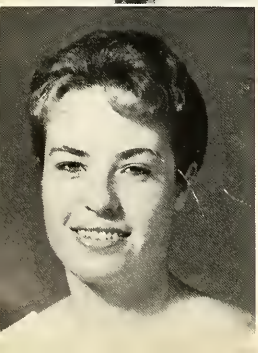

LINDA FAYE WALKER
Monahans: A Cappella Choir 58; Manager of Girls' Track Team; Biggest Flirt: Allied Youth Post 56-58; Odessa: Bowling Club 56; Girls' Choir 56
To be the first person in my family to complete a college education

GEORGIA RUTH WALTON
"Ruthie"
DE 57-59
To do God's will

JERRY LYNNE WARD
To finish college

MARY ALICE WARD
Spelunkers 56-57; Orchestra 56-59; Vice-President; All-State Orchestra 58-59

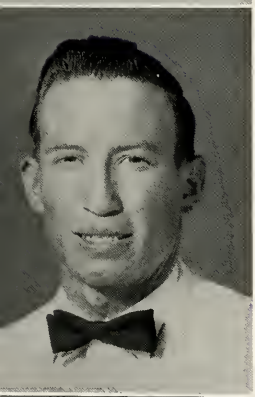

WAYNE WILLIS WARD
To teach history

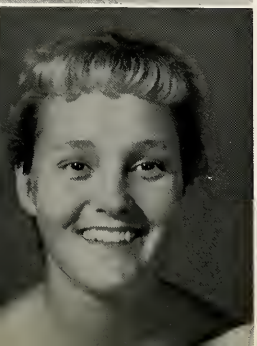

SYLVIA ANNE WARDLOW
Rifle Club 56-57
To be a buyer for Neiman's

SYLVIA ANN WARREN
To do what God wants me to do

HOYT DWAYNE WASHINGTON
"George"
DE Club 58-59

MARION LOU WATSON
"Lu Lu"
Student Council 56-57; Sophomore Board 56-57; Girls' Choir 56-57, President; Mixed Choir 57-58, Treasurer; DE 58-59, Chaplain

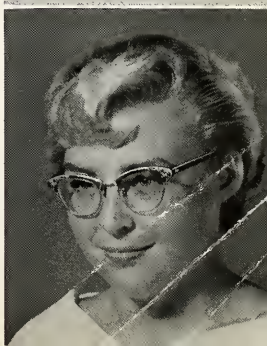

VIRGINIA FAYE WATSON
Fort Stockton: "A" Tennis Team; Odessa: "A" Tennis Team 57-59; Girls' Track Team 57-58
To win regional in tennis in '59

GLENDA MARIE WEAVER

Student Council 56-57

To have fun in everything I do

PATTY LAVERNE WESTERMANN

Cadet Band Majorette 57-58; Synchronized Swimming 58-59; Junior Red Cross 56-57

To be your friend and His

Good luck
Patty

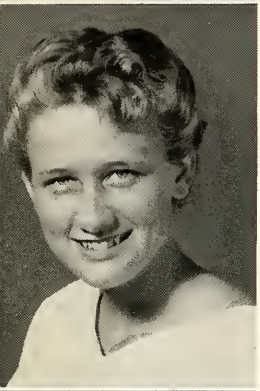

PATRICIA DARLENE WEBB

Brownsville: Band 57-58; FHA 57-58; Odessa: DE 58-59

To get along with everyone

VELDA LOU WETMORE

Choir 56-59; FHA 56-57

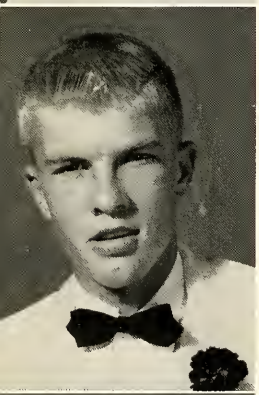

STANLEY DAVID WEEKES

FFA 56-57, Reporter

MARILYN DEAMME WETZEL

DE 57-58

To do something unusual and worthy

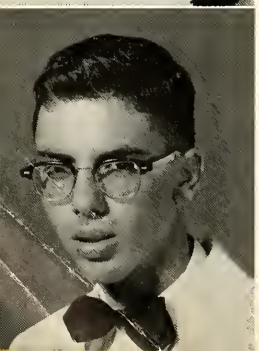

JACK DOUGLAS WELCH

To achieve success in everything I attempt

CHESTER WHATLEY

To graduate

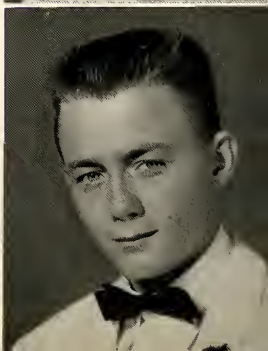

SHIRLEY WHEELER

JOY LA VERNE WHITE

Bridge Club 56; Bowling Club 57; Mixed Choir 57-58

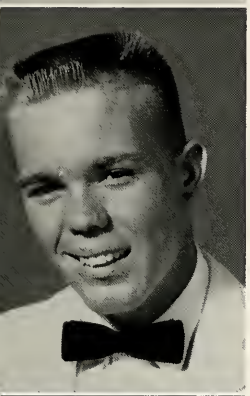

HAROLD CLAYTON WHITE

Chess Club 56-57; President of Junior Class 57-58; Student Council 57-59; Runner-Up Junior Favorite 57-58

Always to try to put God first, others second, and myself last

NANCY SUE WHITE

Synchronized Swimming 56-57; Secretary 56-57; Modern Dance Reporter 57-58; Sophomore Board 56-57

To be a Christian lawyer

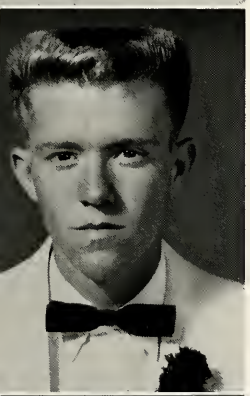

GEORGE ROBERT WHITE

Baseball Club 56-57; Vice-President of Activity 57-58

JAMES EDWARD WHITESIDE

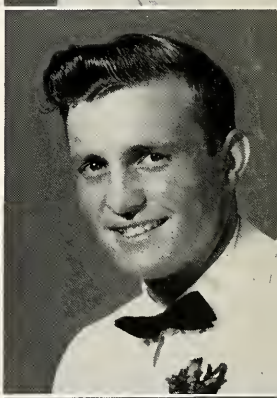

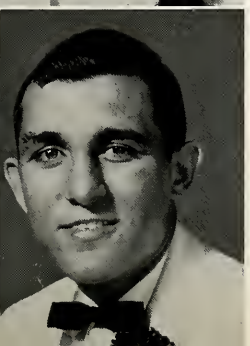

JACKIE RAY WHITE

"A" Team Baseball 56-59; "A" Basketball 56-59; Baseball Club 56-59

To become a major-league baseball player

HAROLD C. WHITELEY

"Feed Spirit" Committee 58-59; Bowling Club 57-58; Baseball Club 56-57; Student Council Member 56-57; "C" Team Basketball 56-57; Cheerleader 57-58; Head Cheerleader 58-59; Junior Favorite 57-58; Best in Crowd 57-58; Vice-President Student Council 58-59; Junior Board 57-58

To be friendly always

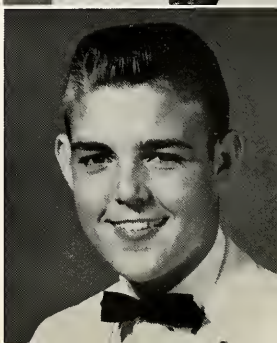

BARBARA ANN WHITLING

To be a loyal, honest, and trustworthy friend

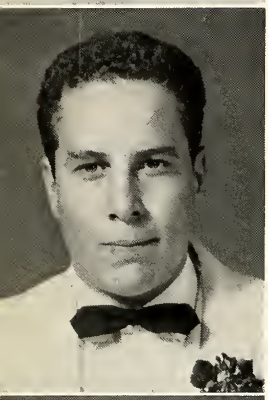

JOHNNY JAMES WHITMORE

To be an archaeologist

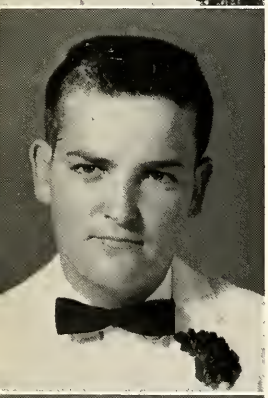

GENE WAYNE WIGGS

AV Club 56-59

To be the best engineer in the world

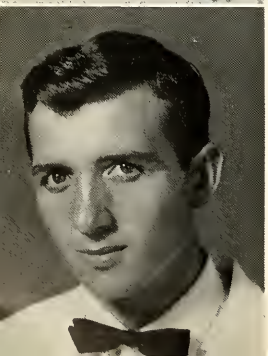

RANDALL RAY WILCOXSON

JUDITH ANN WILHELM

FHA 56-57; Modern Dance Club 57-58

To be as happy after graduation as I have been during my three years in O. H. S.

MILDRED ANN WILKINSON

Horsemen's Club 56-57; GRA 57-58

To do God's will in everything

BETTY JEAN WILLIAMS

Midland; Reporter of Officials' Club 4; "B" Volleyball Team 56-57; GRA 58—Odessa

To be a manager of a store

J'NEVELYN LEE WILLIAMS

Junior Red Cross 56-57; Future Teachers of America 56-58

To make my parents as proud of me as I am of them

MARY BEATRICE WILLIAMS
"Bea"
Orchestra 56-59
To live up to the expectations of my parents

SARAH RUTH WILLIAMS
Synchronized Swimming Club 56-58
Always to laugh and never to cry

SHIRLEY ANN WILLIAMS
Campus Choir 57-59

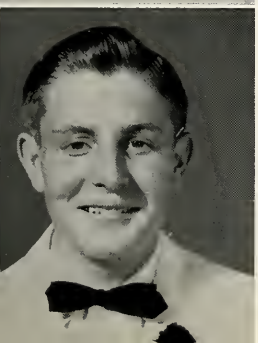

MIKE WILLIAMSON
Junior Board 57-58; Junior-Senior Prom Committee 57-58

STANLEY RAY WINTER
"C" Team Basketball 56-57; "B" Team Basketball 57-58; "A" Team Basketball 58-59; A Cappella Choir 56-59; Bowling Club 56-57; Student Council 58-59; Junior Board 57-58
To live a happy and successful life

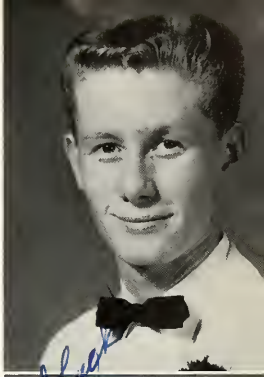

SANDRA CARROL WOFFORD
Naids 56-58; Tennis Team 57-58
To lead a full and happy life

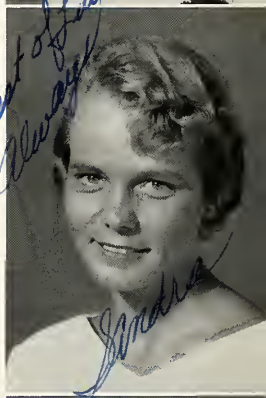

CELIA LYN WOLFE
FTA 56-57; Junior Board 57-58; DE 58-59, Reporter
To have a happy Christian life

HILDA LULA ELIZABETH WOLFF
Orchestra 57-59; Thespians 58-59, Treasurer; Debate Team 57-59
To have wisdom and common sense

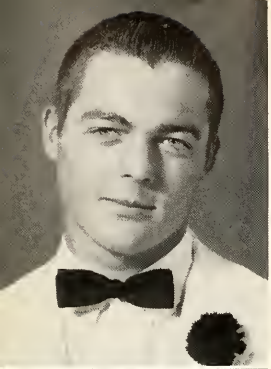

DOUGLAS IRVIN WOOD
"Doug"
ICT 57-59; Bowling Club 56-59

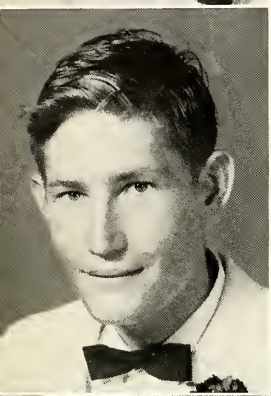

JIMMY ALVIN WOOD
Navigation Club 56-57; Slide Rule Club 57-58
To be the owner of a successful business

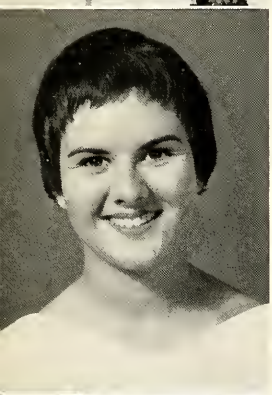

MARGARET LEA WOOD
A Cappella Choir 57-58; Bowling Club 56-59; Junior Board 57-58

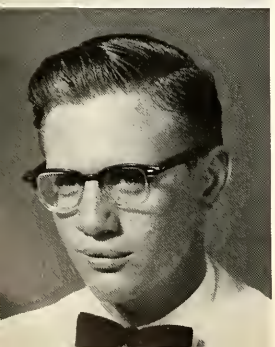

RONALD WOODSON
"Ronnie"
To be a success in the field of advertising

LINDA ANN WOOLVERTON
FNA 56-57; Girls' Choir 58-59
Always to put Christ first in my life

SANDRA WOULFIN
"Sandi"
Bowling Club 56-57
To be a secretary

JOAN YARBROUGH
"Joanie"
Synchronized Swimming Club 56-57
To make my parents proud of me

JOE HOWARD YOUNG
Sophomore Board 56-57; Track Club 58-59
To be the world's richest bachelor

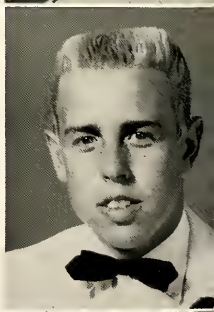

CLIFFORD DWAIN YOUNGBLOOD
Biology Club 56-57, President; Track Team 57-58; Track Club 57-58; Cadet Band 56-57
To be a rich bachelor

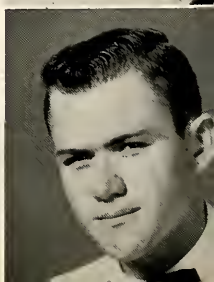

Senior Board

FIRST ROW: Marlee McConnell, Carol Cunningham, Dorothy Richey. MIDDLE ROW: Betty Dishong, Gailya Aishman, Pat Clowdus, Mary Graham, Brenda Meinzer, Emelda Barnes, Sue Bell. BACK ROW: Steve Bell, Larry Edgeman, Bon Brownlee, Punk Cosby, Bobby Flanigan, Carlton Trigg, Clayton White.

Claudia

Claudia

Happy senior board, or is it the President that is so amusing?

Senior Activities

Selling annual covers rough job, Betty?

Carlton and Joe are seriously thinking (???) about career day.

Make it pretty, Gailya; the eyes of the Senior class are on you.

1959: This is the year we have been anticipating, our SENIOR YEAR. Before too long we will be walking down the aisle of the O. H. S. field house to receive our diplomas. With this realization, it is hard to keep from slipping back into the past to review our memories of Odessa High School.

As sophomores, we wandered down the hall wide-eyed and misdirected to our classes. We had our sophomore board that worked hard on our class dance. This new beginning resulted in mixed emotions concerning studies, school activities, and a social whirl. This was indeed an exciting and adventurous year for us.

With our junior year approaching, we began to feel older. The responsibility of many of the school's most important activities lay on our shoulders. The first of these was to publish the student directories, in which we took great pride. The next big event that the junior class was behind was Western Week. Everything about it was exciting, including the deep snow, which was an unusual sight. Twirp Week brought many laughs and much fun in February. The busy year climaxed with the outstanding event of the year—the Junior-Senior Prom. This was what we had been working toward; it was worth every effort and constant endeavor. "Spring Time in Central Park" made a pulchritude theme.

This, our final year at O. H. S., will always be, by far the most remembered year. Kids' Day, Senior Day, Career Day, and our last high school prom are all events that we'll never forget. As we leave school, we know that we have learned and loved learning, and that, while we take with us wonderful memories, we leave a little bit of us at Odessa High School.

5 9

(Reserved)

Virginia

I really don't know
your annual. It has been
such good friends for such a
long time that I don't know quite
how to express my self. Except to
say that I feel that I always can
want you to tell all my secrets and troubles.
express that with all my heart
is a person that something
him I may look from Emerson
the way I feel about you "A friend
may think aloud, I am assured at last in
presence of a man so real and equal that I
may drop even those most intermost garments
of disimulation, courtesy, and may deal with him
without the mere simplicity and nakedness with which one
chemical atom meets another." I hope you
feel that this is really the way I feel and
am not saying it just to have something
to say. I hope everything turns out happily
between you and Don, and I
you will live "happily
ever after." I hope the best
you have in the world
of luck to every
and more
Loads of love,
Wanda

Section Editors — Joanna Kirk — JoLene Bailey

Virginia
Although I have known
you only a short time
I have found a way to
get along with you. It has
really been fun cutting up
with you in Study Hall. I have
really had a blast.
Be as many (yourself) as ever and
you will go far.
God Bless you
Your friend always
Delores
"Jackaby"

JUNIORS

Junior Class Officers

President: JOHN LAIRD
Vice-President: BILL DANLEY
Secretary: SANDRA VAN BRUNT

Junior Class Sponsors

DAVID T. PARKHILL
MRS. JANE IVES
RALPH R. SWAFFORD
JULIA RIGGS

Brenda Abbott

Terry Acker

Bud Adams

Quilla June Adams

Sharon Akin

Carroll Albritton

Murlene Alexander

Julie Alden

Lenita Alldredge

Darla Allen

James Anderson

Judy Anderson

Ernest Armstrong.

Mary Armstrong

Shelby Armour

Jimmy Arnold

W. L. Ash

Charles Ashby

Donna Austin

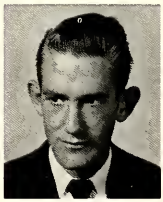
Thomas Autry

JoLene Bailey

Walter Bains

Chris Baldwin

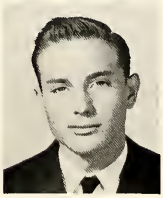
Eldon Ball

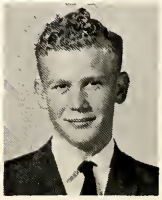
Henry Banks

Nick Banner

Fred Bannowsky

Roy Barbee

Veston Barnes

Patsy Bates

Warren Beall

Jane Beard

Richard Beavers

Gerald Beazley

Charles Beene

Carolyn Bell

Patsy Bell

Ophelia Benham

Gary Bennington

Nancy Berry

Betty Bevel

Sherry Bills

Nicky Binyon

Harriette Black

Jerry Black

Tyrone Black

Wilson Blakely

Vester Bland

Danny Bloom

Dennis Bloom

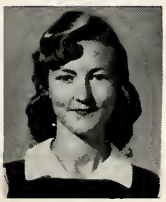
Linda Boase

Phillip Boatman

Nita Jo Bolton

Jackie Bond

Bonnie Bowers

Annette Box

Darnell Boyd

Suzanne Boyd

Don Brady

Don Branscum

Carl Lee Braswell

Shirley Braswell

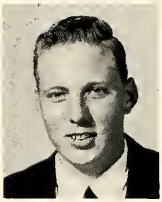
Don Breeze

Lyn Breeze

Preston Brewer

Saranel Brewer

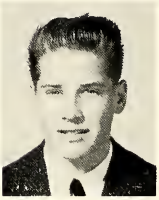
Tommy Brewster

Richard Lee Brey

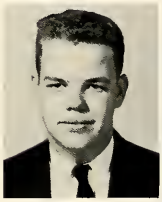
Charles Bridges

Gilbert Briggs

Barrett Bright

Cecil Brooks

Paul James Brooks

Barbara Brown

Ida Mae Brown

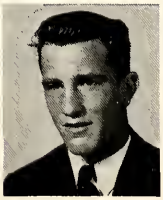
Boyd Brown

Linda Browning

Harry Brownlee

Pamela Bulls

Carl Bunch

Phyllis Bunger

Betty Jo Burdic

Larry Burgoon

Patsy Burleson

Joyce Burnett

Linda Burnett

Bobby Burns

Janet Burns

Linda Burns

George Bushoug

Anita Butler

Gerald Butler

Linda Butler

Sharon Butler

Don Bynum

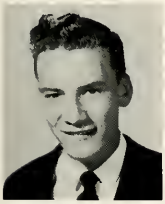
Ray Bynum

Jennye Bynum

Louise Campbell

Nila Canterbury

Tome Sue Carnes

Beverly Carothers

Billie Rae Carter

Jolene Caudill

Elton Chambless

Ann Chapman

Shirley Chick

Maureen Clancy

Ray Click

Leon Clift

Peggy Cloud

Sue Cloud

Joe Cochran

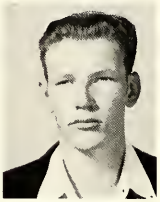
Jerome Coker

Ronnie Coleman

Gene Coley

Linda Collins

Mike Combest

Steve Coney

James Cook

Josie Corona

Bobby Correll

Tracy Corzine

Terralane Costello

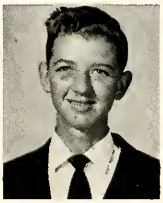
Ronnie Coursey

Patsy Cox

Allen Craig

Joe Creech

Jean Creighton

Barbara Croom

Barbara Croxton

Robbie Cryer

Jerry Cullison

Donald Culpepper

David Daniel

Bill Danley

Floyd Danner

Dennis Davis

James Davis

Linda Davis

Perrilyn Day

Sonny DeAnda

Rose Deckert

Josie Delos Santos

Jean DeMasters

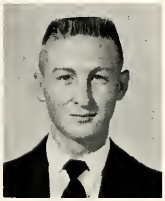
Lanny DeMoss

Howard Dennis

Betty Jane Dillard

Kay Dillard

Steven Donaldson

Elmer Dossey

Joel Dowlearn

Judy Drain

Larry Drennan

Marita Drennan

Jarell Driggers

Jimmy Dugan

Wanda Duncan

James Eakins

Wayne Easterling

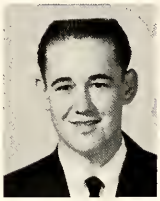
Gordon Edwards

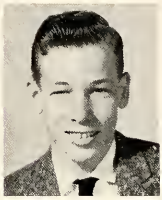
Jerry Edwards

Judy Edwards

Eugene Edwards

Larry Martin Elliott

Mertie Ruth Elliot

Butch Enbanks

Kay Endy

Bill Ewing

Ruth Ann Fellows

Sharon Ferguson

Johnny Ferrel

Herschel Fields

Buddy Fitch

Darlene Fitzpatrick

Judy Sue Fleetwood

Donald Foreman

Lanny Foreman

Lynn Foreman

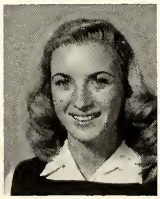
Jerry Ford

Janice Foster

Reagan Foster

Judy Fowler

Kadon Frady

Linda Frith

Bert Frost

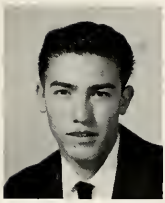
Raymond Fuentez

Esperanza Fuentes

Joyce Fuller

Buddy Gaines

Beverly Garland

Jim Garrett

Gerry Garrison

Randall Gavlik

Tommie Sue George

Roberta Gertson

Ann Gibson

David Gibson

Charles Giddens

Wanda Gilbert

Pat Gill

Robert Gillham

Helen Gipson

Paula Gleason

Linda Gober

Jimmy Goble

Ronald Godard

Carroll Golden

Carole Gorham

Bonita Jo Graham

Gary Grammar

Patricia Grant

Sue Gray

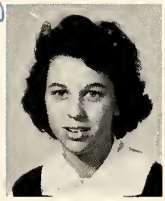
Darlene Gray

John Gray

Naomi Gray

Charles Green

Glendya Green

Jerry Green

R. T. Greene

Patricia Gregg

Donna Grimes

Doris Gross

Betty Grumbles

Marjorie Guffy

Jan Hailes

Victor Hagman

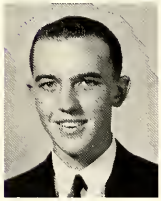
Walter Hailes

Tribla Haller

Nancy Hallum

Frances Hambrick

Dick Hamilton

Gary Hamilton

Carl Hamlin

Glenda Hammon

Harold Hansen

Sue Harding

Sharron Hargis

Bill Harris

Deanne Harrington

Judy Harrington

Jerry Harvey

Leon Harville

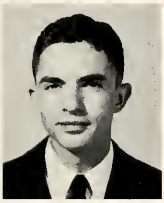
Jerry Harwell

Leo Hasten

Sharon Haynes

Billy Head

Lowell Head

Carl Hearn

Jackie Henderson

Helen Hendrick

Walter Hermann

Brooks Hickerson

Sharon Hickman

Shirley Hillyard

Henry Hinch

Beth Hinds

Bobby Hines

Larry Hines

Lon Hobbs

James Hobbs

Kennith Hodges

Tommy Holcomb

Bobby Holland

Carolyn Holland

Harvey Holland

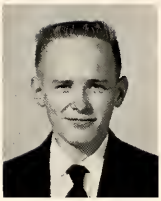
Cecil Holley

Bill Holmes

Ginger Howard

Neal Howell

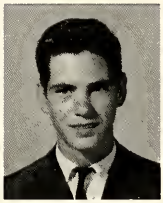
J. H. Howell

Delores Huckaby

Gloria Hudson

Nancy Hudson

Jane Huff

James Hughes

Dian Hughes

Patty Hutson

Ronnie Ikler

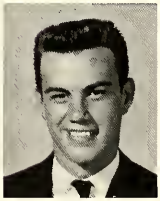
James Ingram

Shelby Ingram

Sammye Jerrigan

Lilly Jessen

Gail Jeter

Bobbe Lou Johnson

Jeannene Johnson

Sammie Johnson

Dick Johnson

Randall Johnston

Ardenna Jones

Joycette Jones

Leonard Jones

Melba Jones

Nancy Sue Jones

Shela Jones

Jimmy Jordan

Charles Kane

Roy Karr

David Kayler

Mary Lee Keck

Marion Keith

Myra Jane Kellum

Helen Kelly

Sherry Kemp

Ralph Kennedy

Betty Kennelley

Tommy Kershner

Cliff Kight

Barbara Kimmell

Don King

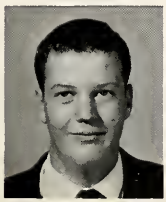
Terry King

Joanna Kirk

Ann Kraft

Alex Kutin

Robert Lackey

John Laird

Charlotte Lance

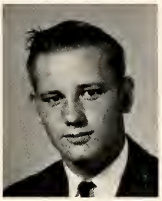
Bobby Lane

Tommy Lane

Clarence Langford

Don Langford

Kirk Lanier

Pat Larson

Maurice Latham

Gene Laughlin

Jan Lawrence

Marguerite Leavell

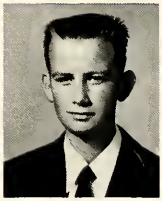
Raymond Lehew

Lola Lemmon

Barbara Lewis

Carolyn Lewis

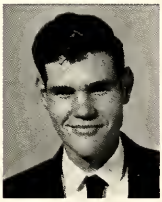
Jerry Lippard

Connie Lind

Glen Lisle

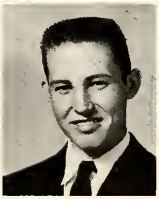
Darl Locke

Daisy Long

La Rue Long

Jackie Lott

Connie Lovelady

Nancy Lovett

Joan Lucado

Linda Lusby

Charles Lutz

Delmer McAfee

Zara McCain

O'Lita McCain

Betty McCann

Helen McClelland

Frank McCown

Mary Ann McCracken

Lynda McCuistion

Donald McDaniel

Barbara McDougal

Ann McDowell

David McElmurry

Alan McGuire

Jerry McIntyre

Roger McKelvy

Mike McKinney

Lynette McLaurin

Ernie McLenden

Dean McManigle

Bob McMillin

Robert McNair

Betty McSpadder

Stan McVey

Susan Mahan

Terry Marker

Sarah Marr

Richard Marsh

Kay Martin

Robert Martin

Dorothy Massey

Mike Massey

Not Maxwell.

Patricia Massey

Pat Maveety

Norma Maxwell

Nelwyn June Mayes

Jack Mayfield

Joyce Maynard

Rilla Meeks

Glenn Middleton

Clark Mikeska

Wanda Miller

John Miller

Lowell Miller

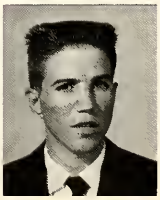
Homer Mills

James Mitchell

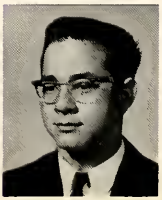
Michael Mitchell

Miriam Mitchell

Jesse Moore

John Moore

Ronnie Moore

Don Morgan

Donald Morris

John Mullen

Susan Muns

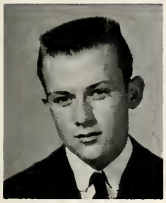
Carl Murdock

Ruth Neel

Kathy Neely

Beverly Nelson

Silas Nepveu

Donald Newman

Dwain Newman

Janne Newman

Jimmy Newton

Marie Nickel

Gary Norman

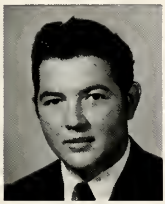
Jerry Norman

Carolyn Nunn

Margaret Oelze

Lee Offutt

James Orr

David Overley

Richard Overley

Jimmy Owen

Marlin Panther

Phil Parker

Rodney Parks

Billy Parks

Rosa Parrish

Lee Patterson

Jack Paulette

Milton Peacock

Georgene Peters

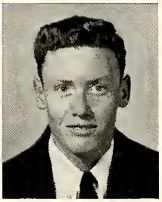
Duane Phillips

Jerry Phillips

Bill Philpott

Charles Pike

Brenda Pilley

Jo Ruth Pitts

Janice Pointer

David Pool

Janice Pope

Tim Porter

Carol Jean Porterfield

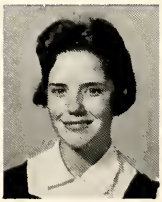
Flora Porterfield

Holley Potts

Jonie Powell

Karen Lee Predmore

David Price

Billy Proctor

Dennis Pruitt

Gene Provins

Billy Puckett

Patsy Qualls

Fred Rabe

Jackalyn Rainosek

Dwight Rambo

Mary Ramirez

Johnny Ramsey

Leta Ratliff

Patsy Ray

Kathryn Reeds

Roger Reid

Harley Revier

Bonnie Reynolds

Billy Rhodes

Sara Lou Rhoades

Murphy Rhoads

Danny Richards

Gayle Riley

Donald Ritchey

Larry Ritchie

Jack Rives

Suzanne Roberds

Danny Roberson

Judy Roberson

Arthur Roberts

Rayma Roberts

Dean Robison

Larry Roden

Sybil Roden

Patricia Rogers

Jim Rosamond

Richard Rose

Toni Rosselli

Nancy Rozman

Theron Rush

Ann Russell

Carole Sadovnick

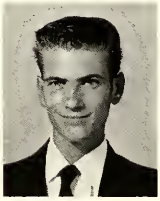
Larry Saffell

Mary Samaniego

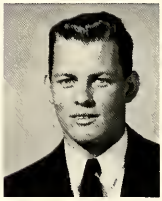
Bobby Sampley

Henry Scheile

Kenneth Schuepback

Janet Schwethelm

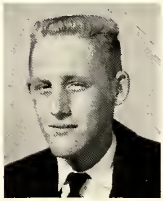
Kenneth Scott

Lonnie Scott

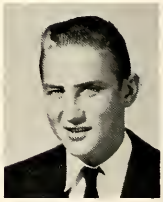
Nelson Scott

Tommy Scott

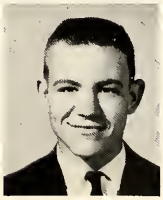
Kenneth Self

G. W. Setliff

Marianne Settles

Kenneth Shafer

Judy Shaw

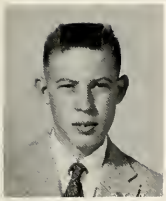
Jim Sharp

John Shaver

Hansell Sherrill

Gerri Shewmake

Joyce Shewmaker

Mary Sue Shipp

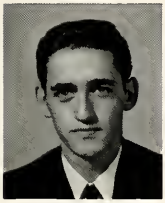
Charles Shirley

Dee Simmons

J. W. Sims

Leona Sims

Sharon Sims

Suzanne Sims

Geraldine Sisney

Juanita Skaggs

Carol Smith

Sue Smith

Gary Smith

Jack Smith

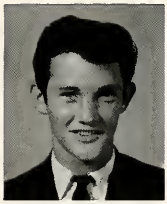
Ronnie Smith

Susan Smith

Truman Smith

Vanda Smith

Edward Snead

Barbara Spalding

Gary Spann

Gary Speir

Ronnie Sperberg

George Stallings

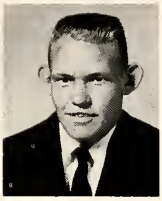
Robert Stark

Linda Stasey

Eva St. Clair

Marilynn Stepp

Bruce Stock

Betty Sue Stoker

Billy Storey

Glenn Stovall

Frenda Lee Stover

Lana Stover

Roland Streit

John Stroope

Doris Stroud

Marilee Summers

Nancy Sweeney

Joel Taliaferro

Nancy Tampke

Bobby Taylor

Kenneth Taylor

Troy Taylor

Bill Teague

Barry Teal

Joyce Terrell

Geneva Thomas

Richard Coker Thomas

Betty Elizabeth Thompson

Jeanette Thompson

Phyllis Thurber

Helen Doris Tice

Alice Timmons

Joyce Towery

Genevieve Townsend

Lyle Townsend

Lynda Jo Triplitt

Sharon Tripp

Sue Trull

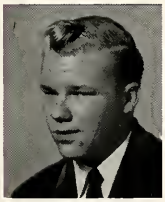
Mike Tulles

Larry Turner

Jerry Tyson

Darlene Underwood

Ida Sue Vaden

Sandra Van Brunt

John Van Maanen

Jerry Venable

Gail Vickers

Leah Verdell

Jerry Waggoner

Glenda Wagner

Jeannine Wagner

Jacqueline Sue Wagnon

Charles Wait

Linda Kay Wall

Gynith Walter

Linda Jon Watkins

Elton Glen Watson

Patricia Weathers

Curtis Weaver

Eldene Webb

Marilyn Sue Weiser

Deana Gale Wells

Wanda Wesson

Andrea West

Bobby Whetsell

Jerrie White

Paul White

Ada Joyce Whitehead

Charlotte Whitehead

Sheryla

Sheryla Whitesides

Dwight Whitsett

Billie Wilder

Carol Ann.

Carol Ann Wilkinson

Don Ray Williams

James Williams

L. H. Williams

Lou Rena Williams

Richard Willis

Jerry Winkle

Elsie Womack

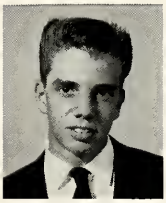
Dan Woodbury

Judy Work

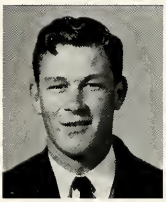
Ronnie Wright

Lougene Yeats

Clara Allene Young

Thomas Zeigler

Junior Board

Walter Bains
Betty Bevel
Harry Brownlee
Nila Canterbury
Beverly Carothers
Darlene Fitzpatrick
Charles Giddens
Bonita Graham
Lowell Head
Cecil Holley
Gail Jeter
Cliff Kight
Charles Lane
Maurice Latham
Marguerite Leavell
Carolyn Lewis
Jimmy Owen
Patsy Ray
Carole Sadovnick
Lonnie Scott
Marilynn Stepp
Betty Stoker
Bill Teague
Eldene Webb
Wanda Wesson
Dwight Whitsett

Junior board, "cream of the crop . . .??"

Junior Activities

"Hurrah! Only 1,974 more to sell!"

"Never could add them filter-tips!"

Oink! Oink!

7 months, 16 days, and 23 hours of growing.

Bring on the clean-up committee!

Junior Activities

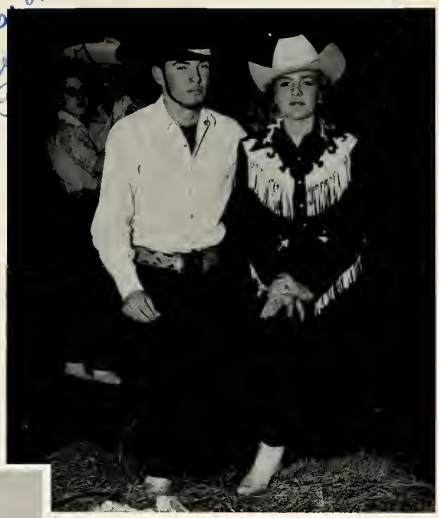

Wow! Look at them duds!

"Revenge at last!"

What's her name again, Bill?

Virginia -
I haven't known you very long, but I've enjoyed knowing you in study hall. Good luck and God bless you.
Your friend always
Evelyn

Dear Virginia,
You're one of the swellest, wonderful people I've met and you've got
Lots of luck
Sally

Virginia
This is the 2nd year we have stayed together and believe me when I say I loved every minute of it. We anyway are each certainly going to miss you! May God Bless you as you are so wo
Love
Sid

Section Editors — Jeanne Clapham — Susan Davison — Bill Horton

Virginia —
It's been fun
acting with you, I'm
keeping up with the
in that activity also.
I hope we see each other
next year sometime. Keep on
— Nancy Berry

Virginia,
You are the great-
est girl in the world.
I hope that you will
continue with music.
Always stay as sweet
as you are right now.
Love ya,
Linda

Virginia,
The way all I've known
you in school be rather
boring if I didn't have
you to kidd on. You're
a good natured person
Stay happy always.
Linda
Weary

To a real sweet gal
May we always be friends
Best of luck in the
future
Lee

se
ty
ra Walton)
Pecos

SOPHOMORES

Sophomore Class Sponsors

Alford L. Rushing, Mrs. Bobbie J. O'Neal, Mrs. Gladys Morgan, Bob D. Blair

GARY CRAIN, *President*
GLEN WILKERSON, *Vice-President*
LOU BETH SANDERS, *Secretary*

Barbara Adair

Don Adams

Ruth Adams

James Adams

Martha Adkins

Charlotte Allbright

Charlotte Wright

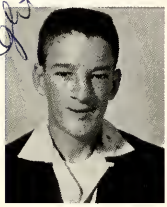
William Albritton

Beverly Alexander

Lloyd Alexander

Jerry Alford

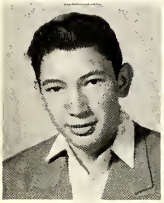
Arthur Allen

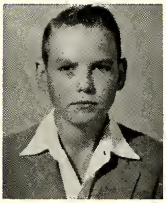
Jerry Allison

Carol Almon

Bill Altman

Ruth Ann Amy

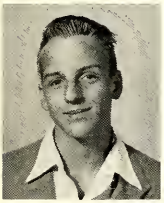
Charles Anderson

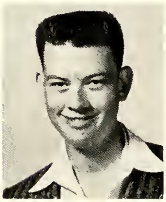
James Anderson

Jessie Anderson

Neil Anderson

Ronald Arnold

Marcelino Arredondo

James Ash

Raymond Ashby

Sarah Ashford

Albert Ashley

Jimmy Atkins

Joy Atkinson

Cynthia Ator

Sherrie Atwood

Lynn Ayres

Johnnie Baker

Judy Baldwin

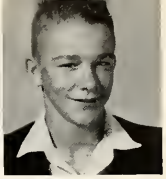
Claybourn Ball

Linda Ballow

Dan Banderas

Bobby Bannister

Bobby Barlow

Barbara Barnett

Gaylene Barnhart

Eugene Barrow

Hence Barrow

Ralph Bashears

Don Bassett

Johnny Bates

Tom Bates

Jimmy Batt

Patricia Baucum

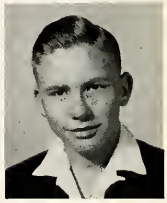
Danny Beam

Wanda Bean

Alice Bearden

Ray Beavers

James Becker

Sharon Beene

Eugene Biggs

John Belcher

Dwane Bellar

Sandra Benton

Charles Berger

Betty Berry

Mickey Berry

Harold Bettes

Dan Biggs

Barbara Bills

Rodney Bills

James Blackledge

John Blackman

Betty Jean Blackwood

Elton Blair

Pete Blanchard

Sue Blank

Shari Blue

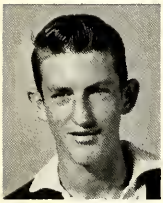
Nickey Boase

Sue Ellen Boman

Bill Bomar

Lee Bomer

Jerry Bowerman

Joe Bowers

Jack Bowman

Joan Box

Ben Boyd

Donald Boyd

Bill Boydstun

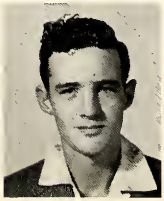
Syeous Boykins

James Braddock

Gwen Bradley

Danny Bradshaw

Barbara Bramblett

Juanita Branscum

Glenda Brewer

James Brewer

Linda Brewer

Patricia Bright

Barbara J. Briley

Paula Briley

Jane Brinker

David Broughton

Beverly Brown

Glenn Brown

Jacqueline Brown

Michael Brown

Diane Brown

William Brown

Kay Brownlee

Ronny Brumble

George Buchanan

Kathy Bunch

Mary Ann Buchanan

Melinda L. Buntin

Julian Burch

Loretta Burge

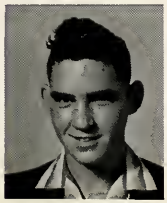
Jimmy Burgin

Barbara Burnett

Jerry D. Burnett

Ronald Burnett

Tommy Burris

Dorothy Burt

Beverly Burton

Leonard Butler

Ruth Ann Butler

Gerald Byford

Andre Caddell

Mike Caddell

Bill Cain

David Campbell

Janet Canty

Beverly Carmen

Sandra Carpenter

Charles Cary

Eddie Cass

Ramona Cass

Albert Cates

Patricia Caudle

Darrell Chambers

Ralph Chaney

Raymon Chappa

Ann Chandler

Judie Childers

Reena Childers

David Chisholm

Linda Choate

Patsy Choate

Jeanne Clapham

Doyle Clark

Ronald Clark

Martha Clay

Janet Clement

Lynda Click

Billie Clower

Wayne Cobb

Lee Cochran

Ross Cochran

Dale Coggins

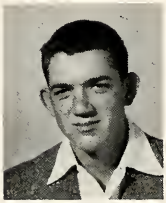
Donald Cole

William Cole

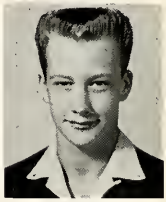
Buck Coleman

Sharon Collins

Jerry Colvara

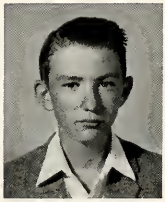
Vernon Colvin

Bill Combest

Larry Combs

Sharon Connelley

Joe Cook

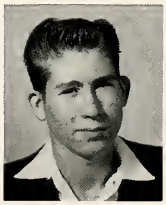
Robert L. Cook

Dale Coon

Charolette Cooper

Dale Cooper

Mary Lea Cooper

Mike Cooper

Bobby Cope

Dean Cope

Linda Faye Corder

Margaret Corzine

Carol Courtney

Patricia Covington

Georgia Couch

Phillip Couch

Douglas Cowan

Jim Bob Craig

Gary Crain

Sandra Crain

James Hugh Cranfill

Janie Crane

Frank Crawford

Sandy Lee Crawford

Jay Creighton

Glynda Lee Crisman

Judy Crutcher

Carl Curd

Ellen Curd

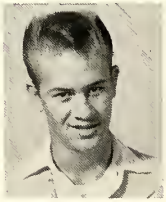
Robert E. Culpepper

Charles Cupps

Shirley Cupps

Stephanie Cuvellier

Ruth Jean Curtis

Navena Lois Daily

Bill Daniell

Bobby Danley

Charles Darnell

Betty Darnell

Vicki Davies

Betty Davis

Dennis Davis

Marion Davis

Susan Davison

Glynn L. Day

Doris Ann Dean

Wanda DeHart

Mary Dennis

Michael D. DeShazo

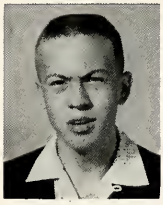
Harold C. Dewlen

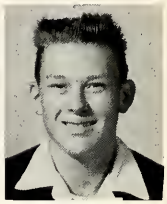
John Dickson

Donald Dolan

Art Donnelly

Danny Dorsett

Phillip D. Dorsett

Robert Jay Douthit

Elizabeth Dowden

Billy Wade Doyle

James Drennan

Rose Ann Drennan

Marshall Driggers

Betty Dudley

Wayne Carlton Duer

William Duesler

John Clinton Duggan

Larry Dugger

Marsha Lynn Dumas

Edwina Dunn

Johnny Dunn

Charlotte Dunaway

Robert Lynn Duzan

Charlotte Dyer

Melinda Eason

Elizabeth Anne Eastham

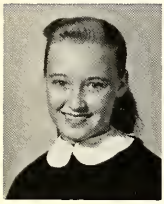
Carolyn Edwards

Sammy Carl Edwards

Janice Carroll Eglin

Deloris Ellebracht

Thelma Ellerd

Donna Elliott

Virgil Ellis

Sarah Ellzey

Mary Kay England

Eddie Erwin

Charles Eubanks

Ronald Evans

Patricia Fair

Evelona Fanning

David L. Farmer

Jimmy Farrar

Roy Joe Farrell

John Faull

Allan B. Fausett

Patti D. Feeler

Charles Ferguson

Phil Ferguson

Tommy Gene Ferguson

Clinton Gus Fesmire

Mary K. Fields

Carolyn J. Fisher

Gayle Fisher

Lester Fisher

Carol Ann Floyd

Benton Fly

Doris Dell Foley

Nona Foote

Connie Lou Ford

Glenn Forgay

Jimmy Dale Foster

Shirley Foster

Joy Fox

Fred Lee Frady

Bea Frazier

Donald Frazier

Dick Freeman

Billy Frey

Nova Froilick

Barbara Fuller

Roy Fullerton

Sandra Fussell

Betty Sue Gardner

Edward L. Gardner

Ernest G. Gardner

Gail Gaylan

Fred Garlington

Mary Garrett

Alicia Garza

Douglas Gaskill

Thomas Gass

Jack Gibson

Kenneth J. Gibson

Mary Gibson

Jane Giddens

Mary Ann Gill

Betty Gillespie

Gay Gillespie

Linda Gillham

Donald Lee Gilliam

Larry Gilliland

Luther Glass

Johnny Glasscock

Jo Ann Glenn

Myra Glen

Anna Gober

Linda Gober

Gary Goins

Marion D. Golf

Judy Goodwin

J. T. Gordon

Mickie Gray

Johnnie Green

Robert Green

Bobby Green

Carl Greenhaw

Wendell Gregory

Frank Griffin

Karen Griffin

Marilyn Griffin

Evelyn Grissom

Mickey Guest

Melba Hagan

Jane Hailes

Stephen Haines

Diane Haislip

Richard Hall

Barbara Haller

Paul Haller

Annie Maria Hamilton

Bill Hamilton

Jackie Hammer

Katherine Harper

Dan Harrell

Tony Harries

Ann Lenore Harrington

Barbara Harris

Dallas Cowboy

Cliff Harris

Don Harris

Neal Harris

Priscilla Harris

David Harrison

Larry Hart

Toby Hart

Linnie Hastings

Wayne Hastings

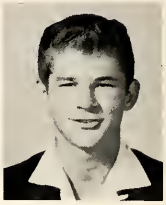
Ken Hatch

John Harville

Edna Hatcher

Ray Hawkins

Donna Haynes

Phil Haynes

Sandra Hatfield

Duane Haynie

Becky Hays

Jyme Carol Heard

Patricia Hearion

Raymond Haynie

Saundra Sue Heflin

Grace Geneva Hembree

Alecia Hemphill

Ann Henderson

Anita Gay Heine

John Richard Henderson

Walter Henderson

Jo Lynn Hendricks

Carmeleta Henson

Joe H. Henson

Diane Hermson

Gene Herzog

Pat Hewitt

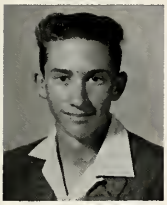
Sammy Hickam

Sharron Himes

Jerry Hines

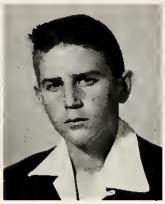
David Hightower

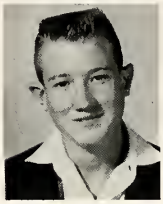
Jess Bailey Hinds

James Hinesley

Sharon Hinton

Johnny Hodges

Robert Hinnant

Jessie Hitt

Mary Nan Hodges

Mike Holcomb

Cordia Melinda Holland

Pat Hodges

Ronnie Holcomb

Donna Holland

Julia Hollars

Wayne Holmes

Patricia Holland

Betsy Hollis

Tim Holt

Fred C. Homeyer

Mary Beth Hopwood

Bill Horton

Susie Houck

Bertha Howard

Sharon Howell

Vernon Howell

Chester Howery

Linda Howry

Sylvia Huback

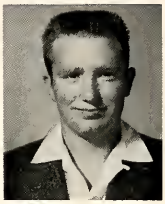
David Hubbard

Glenda Hubbard

Susan Huber

Gary Huckabay

Morris Huckeba

Melba K. Huddleston

Robert Huddleston

Tommy Hudson

Charlotte Huff

Della Gladys Huff

Barbara Hughes

Terry Hughes

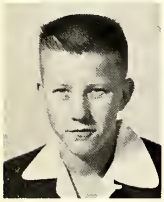
Jerry Hulsey

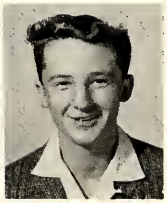
Joe Hunley

Daniel Hurst

David Hurst

Bobby Hurt

Flo Nell Ingram

J. C. Ingram

Lynette Ingram

Betty Jean Jackson

Phyllis Jackson

Wayne Jackson

Glen James

Jerry James

Barbara Janke

Suzanne Jarvis

Carol Jenkins

Don Jernigan

Larry Jaynes

Richard Jessup

Janette Johnson

Larry Johnson

Nicki Johnson

Sterling Jeter

Tennie Johnson

Charles Wesley Jones

Danny Jones

Faye Jones

Carole Johnston

Harold Dean Jones

Charles L. Jordon

Martha Jordon

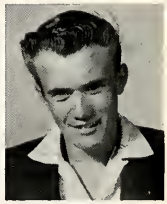
Mike Jordon

Jonnie Ruth Jones

Willie Thomas Jordon

Charles Kane

Woody Keith

Barbara Lorene Kennedy

Gloria A. Kennedy

Marilyn Kennedy

Sue Kerley

Roger Kerr

William Wayne Kerr

Priscilla Kevil

Jo Ella Keyes

Ronald Kimbrough

Charlene Kincaid

Linda Kindel

Leonard Ray King

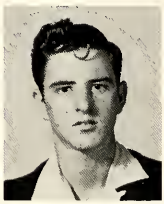
Ronnie Paul King

Wayne King

Sammy Kirby

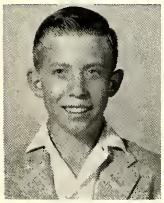
Clarence Kirchner

Jane Kirksey

Ronald Klepper

Carole Knowles

Markel Kocurek

Barbara Krapf

Eugene Kribbs

James Krocker

Pam Kuck

Chris Kutin

Karen Ladd

Janet Lain

Linda Jean Lain

Otis Laird

Carlene Lake

Steve Lambert

Carolyn Sue Lancaster

Kay Langford

Sandra Kaici LaRoque

Sharon Lasseter

Mary Ruth Latham

Evelyn Laughlin

Talmadge Lay

Nancy Leach

Gary Lee

Nancy Lee

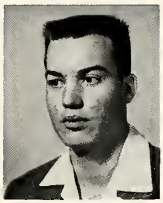
Jerry Don Lefevre

Ronald Lehew

Olin Lehew

Karen Leamons

Eva Lewis

Tommy Lewis

Sandra Lilly

Cary Marlin Lindsay

Carolyn Lindsey

Winzell Jarrett Lindsey

Edith Lisenbee

Jean Lisenbee

Martha Little

Irene Loghry

James Long

Bobby Lee Longshore

Joann Lopaz

William Mike Lott

Jerry Lovell

Jo Ann Lowery

Delmar Lubkeman

Linda Lusk

Elizabeth Lyne

Sharon Lyons

Wateka Lyons

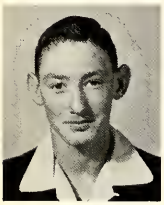
Everett McAdams

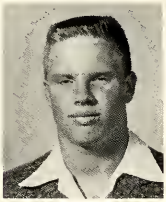
Rodney McAdams

Billy McAnally

Darrell Dickie McAnally

Elmer McBride

Judy McCain

Patricia McCann

Earl McCarty

Carolyn McClure

Carol McConnell

Jerry McCord

Joy McCord

Mary McCormick

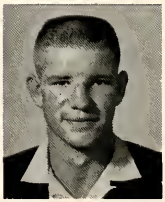
Frankie McCoy

Anne McDaniel

Maxine McDonald

Paula McDonald

David Everett McFadden

Edward McFadden

Sandra McFarland

David McGee

Tommy McIntyre

Kathryn McKay

Sherrie McKinnis

Jim McLendon

Michele McNeely

Martha McQueen

Robin McQueen

Linda Mace

Margie Mahan

Tanner Mahan

Linda Main

Anna Malaise

Tommie Mallory

Billy Ray Malone

Don Malone

Sandra Malone

William C. Mann

James Marshall

Charles Martin

Glenda Sue Martin

William Martin

Mike Markz

Bertha Marie Massey

Jackie Matthews

James Bonner Matthews

Sue Mauldin

Rosie Mayfield

Jim Mayo

Lois Mayo

Wade Meador

Lee Meadows

Jeanette Medford

Bill Mehaffey

Larry Meinzer

Billy Melson

Tony Mendoza

Barbara Merritt

Carolyn Mikeska

Joe Keith Miller

Maggie Miller

Patricia Ann Miller

Curtis Miller

Gary Millican

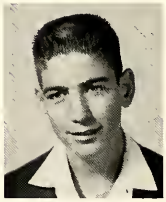
Donald Wayne Mills

Jeanene Mindel

Tommy Mitchell

James Mitchell

Bobby Mize

Becky Moberley

Douglas Montgomery

Elva Lee Moody

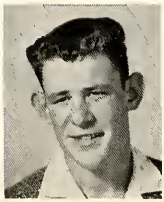
Billy Moore

David Moore

Don Moore

Douglas Moore

Harold Moore

Janice Moore

Joyce Moore

Mike Moore

Nelda Moore

Patricia Moore

Ray Moore

Duane Moreland

Stanley Morgan

Sharon Morgan

Shirley Morgan

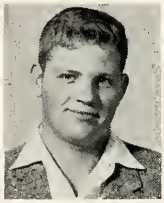
James Morris

Marvin Eugene Morris

Paula Morris

Donita Morton

Robbie Morton

Robert Morton

John Mounce

Linda Mudd

Charlene Murdock

Kenneth Murphy

Mary Jan Murr

Ella Ann Musick

Linda Musitelli

Freddie Myers

Tony S. Myres

Mart Myres

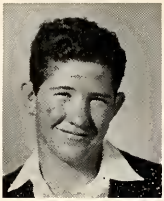
Carl Nail

Jimmy Nance

Barbara Nations

Barbara Nelson

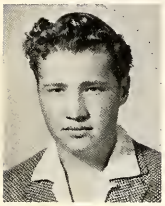
Larry Nelson

Dewayne New

Glenda New

Lynn Newgent

Mary Nevil

Linda Newman

Bea Nichols

Jerry Norman

Jerry Ann Nichols

Ralph Nickel

Mary Norman

David Odum

Jimmy O'Neal

Patti O'Bryan

Preston Oliphint

Mary Jay Orr

E. B. Overly

Roy Owens

Ranny Orren

Barbara Sue Owen

Don Page

Jean Painter

Frank Pannell

James Parker

Kay Parker

Melvalene Parker

Jan Pate

Paulette Payne

Becky Perkins

Cynthia Perkins

Mary Perry

Jack Petty

Joy Phillips

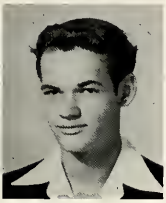
Larry Phillips

Max Phillips

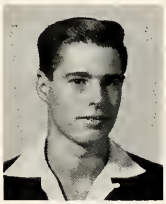
Paul Phillips

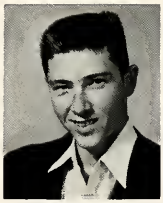
Roy Phillips

Vance Phillips

Clyde Philpott

Mitty Plummer

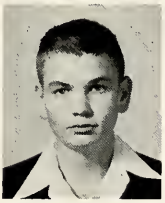
Ronnie Pokorney

David Poovey

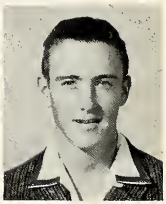
Jon Pope

Alice Porter

Leon Porter

Patrick Pounds

Denver Powell

Edna Prather

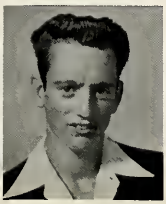
Tommy Prather

Priscilla Prewitt

Gaylord Price

Roy Proctor

Bonita Pruitt

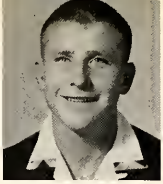
Ronald Pruitt

Sharon Pruitt

William Puckett

Annetta Purman

Janet Pursley

Janice Pursley

Doris Pyron

Carolyn Sue Raborn

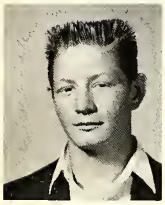
Robert Raley

Ronnie Rambo

Tony Ramos

Carlos Randol

Sherrie Raney

Roger Rankin

Gene Rasberry

Jeanne Ratcliff

Cameron Ray

Patricia Ray

Richard Redman

Virginia Reed

Gayle Rehl

Sharon Renick

Penny Reynolds

Harold Rhea

David Rhodes

Jim Rhodes

Jerry Richmond

Norma Jean Riddle

Sandra Riggs

Joe Rigsby

Judith Riley

Danee Rinaca

David Rinehart

Billy Rittenhouse

Bill Roach

Ronald Roach

Doris Roberson

Judy Roberson

Sharron Roberts

Carol Robertson

Jean Robertson

Vicki Robertson

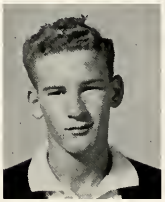
Homer Robinson

Jerry Robinson

Patty Rogers

Judy Rogers

Randy Rogers

Ronnie Rogers

Gene Ross

John Roundtree

Cliff Rowe

Larry Rudolph

Suzanne Rutland

Martha Rust

Sandra Rutledge

Tommy Rutledge

Danny Ryan

Efren Samaniego

Earlene Sanders

Linda Sanders

Lou Beth Sanders

Christine Sawyer

Barbara Scarborough

Max Scarborough

Patricia Schell

Benny Schriver

Frank Schuhmann

Herman Schwartz

David Scott

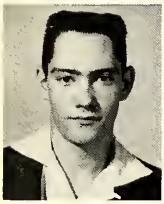
Eddie Scott

Richard Morris Scott

Jan Scroggins

Kenneth Seago

Larry Seals

Mary Self

Dan Sessions

Carol Sharp

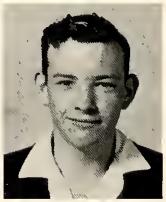
William Sharrock

William Shelton

John Ben Sheppard

Mary Jo Sherrod

John Edward Shields

Jerry Shiever

Jency Shinn

Melinda Shirley

Bobbye Short

Kenneth Short

Steve Sides

Lillian Silva

Melvin Simmons

Leslie Simpson

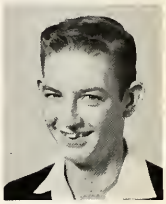
Mike Simpson

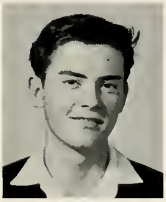
Jerry Sims

Larry Singleton

Donald Sisney

Sammy Sizemore

Harold Slape

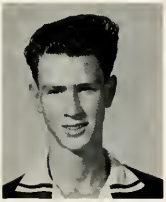
Kenneth Slaughter

Brenda Slough

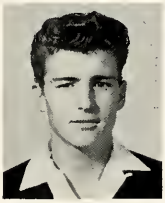
Alford Smallwood

Barry Smith

Beverly Smith

Donald Smith

Gary Smith

Glenda Smith

Harriet Smith

Henry Smith

James Smith

Jerry Smith

Johnny Smith

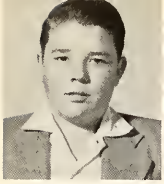
Joe Albert Smith

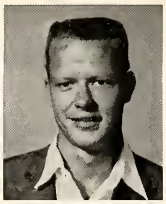
Kenneth Smith

Margaret Sue Smith

Pamela Smith

Phyllis Smith

Wayne Smith

Rodney Smith

Ronald Smith

Stephen Smith

Susan Smith

Bobby Snead

Darlene Snell

Roy Snowden

Rickey Solash

Betty Lee Solomon

Linda Sparks

Patricia Sparks

Roger Sparks

Ann Speegle

Sally Spence

Barbara Sperberg

Joe Spillars

Sandra Spitzer

Royce Spratlen

Dean Sprester

Jack Stafford

Lynda Stancoff

Linda Stanley

Barbara Starnater

Harold Stasey

Bobby Steakley

Carol Steele

Winnie Stephens

Raymond Sterling

Beth Stevens

Jimmy Stevens

Linda Stevens

Wallace Stevenson

Jerry Stewart

Larry Stewart

Peggy Stice

Shirley Stinson

Bruce Stoddard

Faye Stone

Cecil Strickland

Sandra Strickland

Priscilla Sturdivant

Brenda Sullivan

Wayland Sweeden

Marquis Taliaferro

Sandra Tanksley

Paulette Tate

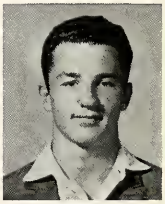
Larry Tatum

Barbara Taylor

Carolyn Taylor

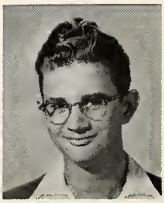
Darnell Taylor

Doris Taylor

Claudette Taylor

Perry Taylor

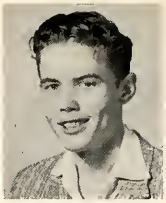
Randy Taylor

Yvonne Taylor

Janice Teague

Betty Teston

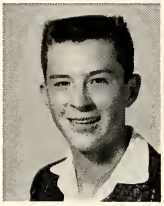
Jim Thomas

Peggy Thomas

Robert Thomas

Mary Sue Thomason

Sue Thompson

Martha Thornton

Wanda Thornton

Charles Thurber

Janelle Thurman

George Tidwell

Richard Timmons

Charles Tindal

Becky Tindale

Jean Tiner

Doris Tinney

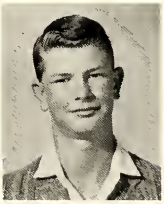
Donny Tisdale

Sally Tolar

David Tomlinson

Sharon Treece

Patsy Trimble

Buddy True

Janice Tucker

Linda Tucker

Wilbur Tucker

Diane Tuttle

Linda Untiedt

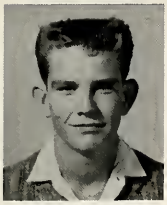
Phil Upton

Ray Vaden

Phil Vincent

Patricia Vines

Don Waitman

David Waits

Cherry Waldrop

Diana Walker

Eric Walker

Robert Walker

Don Wallace

Jerry Wallace

Wendell Wallace

Barbara Walling

Joy Wallum

Kay Walsh

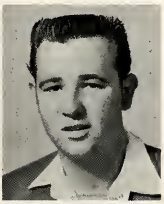
James Walton

A. L. Ward

Don Ward

Gloria Ward

Henry Ward

Pat Ward

Dorothy Waters

Billy Watkins

Jane Watkins

Barbara Watts

Patsy Alene Weathers

James Weaver

Becky Webb

Vicki Webb

Nancy Webber

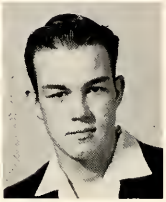
Bill Webster

Bennie Weeks

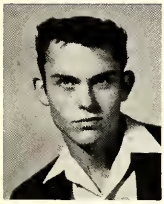
Bill Weir

Bishop Wells

Leonard Werley

Barbara West

Bernie West

Wayne W. West

Joe West

Judy West

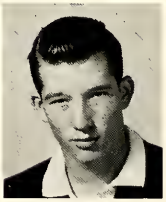
Belmont Westbrook

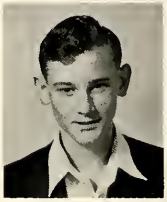
Jack Westerfeldt

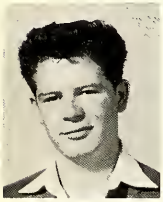
Charlie Andrew Wharton

Wayne Whatley

Helen Joyce Wheeler

Besse Lee Whisenhart

Grady White

Judy White

Ronnie White

Sophia White

Billy Widmayer

Bobby Wier

Charles Wiggs

Glen Wilkerson

Kathy Wilkerson

Saundra Willaby

Charlotte Jean Willard

John Willcox

Betty Williams

Juanita Williams

Lynette Williams

Floyd Williams

Sandra Kaye Williams

Toni Williams

Willis Williams

Nancy Williamson

Darlene Willis

Elmo Wilson

Beverly Winkle

Carolyn Wise

Donald Wise

Loretta Wolf

Rose Anna Wolf

James Wood

Roy Wood

Janice Woodson

Sherry Sue Word

William Woulfin

Billie Jean Wren

Larry Yancey

Pat Yarbro

Donna Yeilding

Janice Yoakum

Linda Young

Mary Lou Young

Sophomore Activities

Exams coming up

First day at school

What's up?

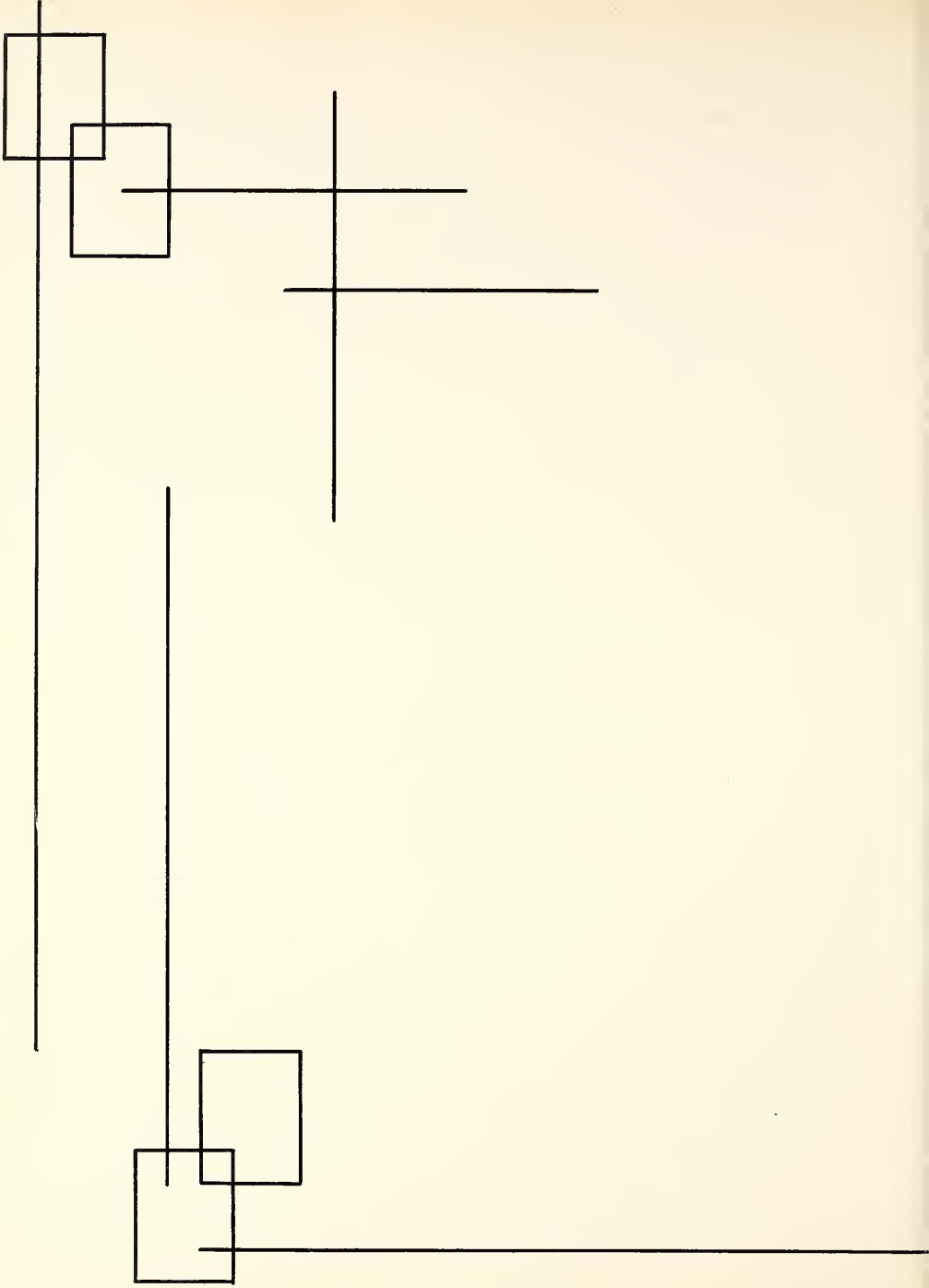

Section Editors — Glenda Pryor — Kathy Bunch — Becky Webb

Virginia —
It has been
much enjoyable knowing
you and going to school with
you. You are a real sweet, Christian
girl, that I love a lot. Keep that sweet
personality and I know you'll be well
rewarded.

A friend always
Love,
Jeanne Henderson
"Jr."

ACTIVITIES

Student Council

"Clean-Up" Sponsors
MARY JANE GENTRY
and
BILL HOLM

RONALD DAUGHERTY

DAVID HARRIS
President

RONNIE GOODWIN

SANDY WHITELY

Elects

NANCYE PITTMAN

SHARON TRIPP

SUSAN MUNS
Secretary

Officers

IDA SUE VADEN

SANDRA VAN BRUNT

Student Council Induction

In the fall of the year 1958 the student body elected these students to serve as their governing body for this year. They realize that they must promote character, scholastic ability, and leadership throughout the school.

Mr. Marshall presents David Harris, president of the Student Council, with the gavel.

Mr. Holm and Bill Danley

Mr. Holm and Rose Ann Drennan

Student Council Officers

DAVID HARRIS
President

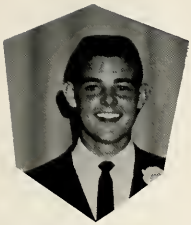

SANDY WHITELY
Vice-President

SUSAN MUNS
Secretary

JANICE HOLLOWAY
Business Manager

STEVE BELL
Councilor-at-Large

JUDY BETHEL
Councilor-at-Large

Student Council Members

JOYCE ANORIS
Sr.

MARY ARMSTRONG
Jr.

NICKY BINYON
Jr.

BONNIE BOWERS
Jr.

Student Council is the student government of Odessa Senior High School. Just as an individual must have spirit to do his best, Student Council must also have spirit to solve the many problems that arise in our school.

Composed of twelve elected members from each class and six executive officers, Student Council is the backbone of the student body. Beginning with Howdy Week, Student Council moved smoothly through assemblies, Homecoming, and All-School Prom.

SARANELL BREWER
Jr.

KATHY BUNCH
Soph.

GARY CRAIN
Soph.

BILL DANLEY
Jr.

ROSE ANN DRENNAN
Soph.

MARY KAY ENGLAND
Soph.

BURT FISHER
Sr.

GAY GILLESPIE
Soph.

MARY ANN GILL
Soph.

CARROLL GOLDEN
Jr.

PAM GREGG
Sr.

JOHNNY HOLLINGSWORTH
Sr.

TERRY HUGHES
Soph.

JAMES INGRAM
Jr.

JOHN LAIRD
Jr.

JOANNA KIRK
Jr.

MARGO MELTON
Sr.

JOHN PERRY
Sr.

First semester was over, and, enthusiastically the Council plunged into a tumult of activities: teacher appreciaiton, more assemblies, work shop, emphasizing spring sports, and Student Council elections.

As seen by this group, with "Spirit," one can always do his best.

NANCYE PITTMAN
Sr.

GLYNDA PRYOR
Sr.

ANNETTA PURMAN
Soph.

GENE ROSS
Soph.

LOU BETH SANDERS
Soph.

CAROLYN SCHROETER
Sr.

PAT SHORTES
Sr.

SHARON TRIPP
Jr.

SANDRA VAN BRUNT
Jr.

CHERRY WALDROP
Soph.

CLAYTON WHITE
Sr.

LINDA WALL
Jr.

STANLEY WINTER
Sr.

Officers

LARRY EDGEMAN—*President*
JANICE HOLLOWAY—*Vice-President*
MARLEE McCONNELL—*Secretary-Treasurer*

Sponsors

MAURICE ALFRED—*Co-Chairman*

MRS. EMILY GRAY—*Chairman*

National Honor Society

Don Brownlee

Howard Butler

Claudia Chambers

Carole Cunningham

Sharon Eady

Larry Edgeman

Hughla Foreman

David Harris

Janice Holloway

Lynette Jones

Johnny Kimbrow

Ricky Kluck

Margaret Manning Wood

Roberta Martin

Marlee McConnell

Don Millsap

Thomas Mitchell

Jacklyn Porter

Dorothy Ritchey

Doris Jane Sewell

Cary Simpson

Suzanne Tripp

LARIAT

MARGARET RATLIFF, LINDA PATTON, and RHODA McSPADDEN

The Lariat Staff, one of the most dependable and efficient organizations in our school, has worked hard and consistently throughout this year to serve us, the student body. Their sponsor, Mr. J. M. Lily, has worked with the staff giving us "their best."

PAT MAVEETY and
AL HAMMON

STAFF

TRAVIS CHANDLER and TERRY RAY

The Lariat Staff has published a school paper bi-weekly, since last September and on some occasions, special editions. Because of their effort, we knew the results of elections, club activities, sports events, and had a longed-for laugh from the jokes.

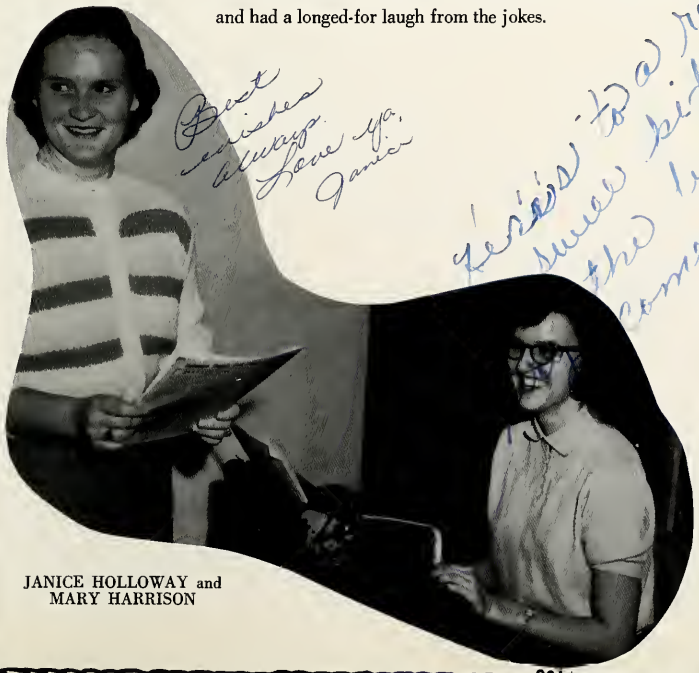

Best wishes always. Love yo. Janice

Terry's to a real swell kid. Most the best of luck comes to you. Love Mary

JANICE HOLLOWAY and MARY HARRISON

A Cappella

BASS

Carroll Albritton
Steve Bell
Jerry Bostick
Darnell Boyd
Dan Brock
Lanny De Moss
Harold Dewlen
Neal Gorham
Roy Hart
Lon Hobbs
Paul King
Robert Lackey
Dwight Love
Jerry McIntyre
Jesse Moore
John Penninger
James Sturdivant
Lyle Townsend
Terry Wall
Dwight Whitsett
Stanley Winter
Roy Wood

ALTO

Gailya Aishman
Linda Collins
Linda Davis
Judy Green
Sue Hall
Kathy Harper
Sherry Hobbs
Robin Hood
Betty Kennelley
Connie Lind
Roberta Martin
Mary Means
Glynda Pryor
Janice Pursley
Jackalyn Rainosek
Marilyn Wall
Sandra Van Brunt

As smoothly flow the clouds, so doth the tone of the well blended voices of the Odessa A Cappella Choir. This characteristic has contributed immensely to the state-wide recognition of this vocal group.

Choir '59

MAURICE ALFRED
Director

TENOR

James Braddock
Stanley Campbell
Wendell Gregory
Phil Haynes
Bobby Holland
Ricky Kluck
Jerry Lippard
Mac McBride
Tommy McIntyre
Silas Nepveu
Fred Seabolt
Kenneth Songer
Wallace Stevenson
Joe West

Janice

Nancy

SOPRANO

Donna Austin
Nancy Berry
Suzanne Boyd
Vanita Chenault
Pat Clowdus
Beth Hinds
Janice Holloway
Judy LaCrone
Nancy Lovett
Becky Perkins
Georgene Peters
Janet Pursley
Janet Schwethelm
Betty Stoker

BETTY STOKER—*Robe Chairman*

JOHN PENNINGER—*President*

LON PAUL HOBBS—*Robe Chairman*

ROBIN HOOD—*Social Chairman*

RICKY KLUCK—*Historian*

MARILYN WALL—*Librarian*

Hi! Janice

JANICE HOLLOWAY—*Reporter*

PAT CLOWDUS
Secretary

GLYNDA PRYOR
Treasurer

TONETTS
Sherry Hobbs, Pat Clowdus, Suzanne Boyd

SECTION LEADERS
John F ninger, Pat Clowdus, Laney DeMoss, Glyn ryor, Ricky Kluck, and Suzanne Boyd

DESSANS
Jerry McIntyre, Glen James, Dwight Whitsett, Silas Nepveu

ALL-STATE
Dwight Whitsett, Sherry Hobbs, Jerry McIntyre, Pat Clowdus, Lanny DeMoss, Suzanne Boyd. Alternates: Jerry Lippard, Nancy Berry, Stanley Campbell, and Glynda Pryor

Girls' A Cappella Choir

Beverly J. Alexander
Mary C. Armstrong
Sarah Ashford
Betty C. Bevel
Alice L. Bearden
Jolene Annette Box
Saranel Brewer
Barbara A. Brown
Jacqueline Brown
Kay L. Brownlee
Janet L. Canty
Judy Childers
Marita Drennan

Mertie Ruth Elliott
Eva Beatrice Frazier
Roberta J. Gertson
Karen S. Griffin
Vivian Rosemary Hill
Sharon K. Himes
Demetra D. Holdridge
Julia A. Hollars
Virginia Howard
Martha Kay Jordan
Eva Sherry Kemp
Carole Knowles
Pamala K. Kuck
Kathleen M. LaBeau
Evelyn Laughlin
Wateka M. Lyons
Bertha Marie Massey
Norma J. Maxwell
Zara June McCain
Becky Moberly
Martha Kay Murphy
Linda J. Musitelli
Patricia A. Moore
Annetta M. Purman
Mary Alice Ramirez

Janice M. Randle
Beverly Ann Robinson
Nancy E. Rozman
Lynda M. Stancoff
Bobbye Jo Steakley
Peggy Stice
Claudette Taylor
Sue Thompson
Sharon L. Treece
Patricia C. Wadlington
Loretta J. Wood
Janice A. Woodson
Linda K. Young

Director
MRS. M. DAYLE MADDUX

Mixed Choir

Patricia Allison
Bobbie Barlow
Charles Beene
Sharon Beene
Ronny Brumble
Barbara Burnett
Beverly Burton
Ruth Ann Butler
Ross Cochran
Sharon Connelley
Barbara Croom
Marion Davis
Kay Eudy
Lester Fisher
David Francis
Beverly Garland
James Garrett
Anna Gibson
Ann L. Harrington
John Hickam
Janice Janke
Robert Jones
David Kayler
Janet Lain
Mary Latham
Mary Lewis
Carolyn Lindsey
Delmar Lubkeman
Dickey McAnally
Lynette McLaurin
Michele McNeely
Billy Malone
Gary Martin
Jeanette Medford
Jeanene Mindel
Rosa Parrish
James Perkins
Shirley Potts
Margaret Ratliff
Jerry Richmond
Floyd Sawyer
Marianne Settles
Judy Shaw
Glenda Smith
Lee Sneath
Royce Spratlen
Donice Taylor
Martha Jo Thornton
Susan Trull
Don Wallace
Linda Watkins
Diana Wells
Bishop Wells
Charlotte Whitehead

Director: MAURICE ALFRED

Officers

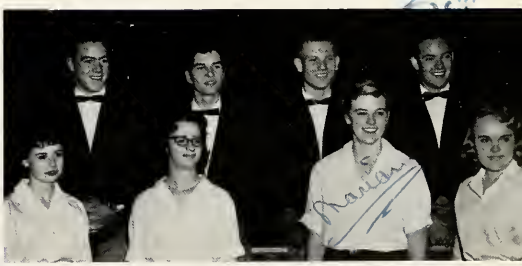

ROYCE SPRATLEN: *Vice-President*
CHARLES BEENE: *Social Chairman*
LESTER FISHER: *Robe Chairman*
LEE SNEATH: *President*
SHIRLEY POTTS: *Robe Chairman*
JUDY SHAW: *Historian*
MARIANNE SETTLES: *Secretary*
MARGARET RATLIFF: *Librarian*

Junior Classical

Ann Chandler, Slave; Jerry McIntyre, Master of Ceremonies

Albert Ashley, Carolyn Lewis, Judy Anderson, Howard Butler

League

Belle and Beau CAROL ANN WILKINSON · LEE SNEATH

Future Homemakers of America

Sponsors

STANDING: Joanne Boyd, Mrs. Estelle Wallace, Nell Denman
SEATED: Mrs. Bobbie O'Neal

Officers

President—VANITA CHENAULT
Vice-President—MARY HARRISON
Recording Secretary—CAROL HORTON
Corresponding Secretary—JANICE HOLLOWAY
Treasurer—LAVONA KINCANNON
Reporter—JOANIE LUCADO
Parliamentarian—ANN KRAFT
Chaplain—GLENDYA GREEN
Historian—JANICE FOSTER

F.H.A.

Hallie Debtor, Suzanne Roberds, Kathryn McKay, Margie Mahan, Joan Lucada

Mary Harrison, Janice Foster, Glendya Green, LaVonna Kincannon, Carol Horton

Paula McDonald, Carol Ann Wilkinson, Vanita Chenault, Deloris Ellebracht, Rose Ann Drennan

Mary Stephens, Janet Schwethelm, Ann Kraft, Lynn Breeze, Doris Stroud

Nancy Lovette, Karen Rudolph, Betty Jackson

Sharon Treece, Janice Holloway, Sandra Fussell, Rosemary Hill, Bertha Dean Howard

Future Business Leaders of America

F.B.L.A. MEMBERS

Dottie Hinnant
Kay Kirby
Hughla Foreman
Patsy Qualls
Sharon Lyons
Janet Pursley
Janice Pursley

John Aldridge
~~Gerri Shewmake~~
Joy Davisson
Lynn Foreman

Edwin A. Bransom
Sponsor

Pan American Club

PAN AMERICAN STUDENT FORUM

Lynn Ayers
Barbara Croxton, *Vice-President*
Patsy Curry
Charlotte Dunaway
Carolyn Fisher
Bonito Jo Graham
Marilynn Gay Griffin
Jerry Pat O'Dowdy
Becky Perkins, *President*
Jacklyn Porter, *Secretary-Treasurer*

Leon Porter
Judy Singleton
Randy Taylor
Bill Teague

Mrs. Bess C. McDonald
Sponsor

Library Council

Jenny Bynum
Beverly Carmen
Darrell Chambers
Janet Clements
Nicky Colquitt, *Reporter*
Georgia Couch
Charlotte Cooper
Kay Lynn Dickey, *President*
Wayne Duer
Charlie Jerguson
Johnny Ferrell
Arlina Gilbert
Betty Grumbles
Katherine Harper
Sharron Hinton
Melinda Holland
Lou Jordan, *Vice-President*

Barbara Kennedy
Gloria Kennedy
Barbara Lewis, *Treasurer*
Delmar Lubkeman
Barbara McDougal
Nickey McNeely
Edna Prather
George Reese
Mary Rinehart
Jack Rives
Earlene Sanders
Venita Shipman
Phyllis Thurber, *Secretary*
Wendell Wallace, *Parliamentarian*
Kay Walsh
Saundra Wilaby
Betty Williams
Mrs. Laura Trawick, *Sponsor*

Slide Rule Club

SLIDE RULE CLUB

Walter Bains, *President*
Chris Baldwin, *Councilor-at-Large*
Warren Beal, *Sergeant-at-Arms*
Allen Brown
Steve Coney
James Cook
Stevie Cuvellier, *Secretary-Treasurer*
Leon Harville
Billy Head
Shelby Gay Ingram
Jimmy Marshall
Nelda Moore, *Vice-President*
Bill Puckett, *Parliamentarian*
Kenneth Short
Tommy Ziegler

ADVANCED CLUB

Larry Edgeman
Billy Hill
Don Millsap
Kenneth Waid
Alford L. Rushing, *Sponsor*

Debate Team

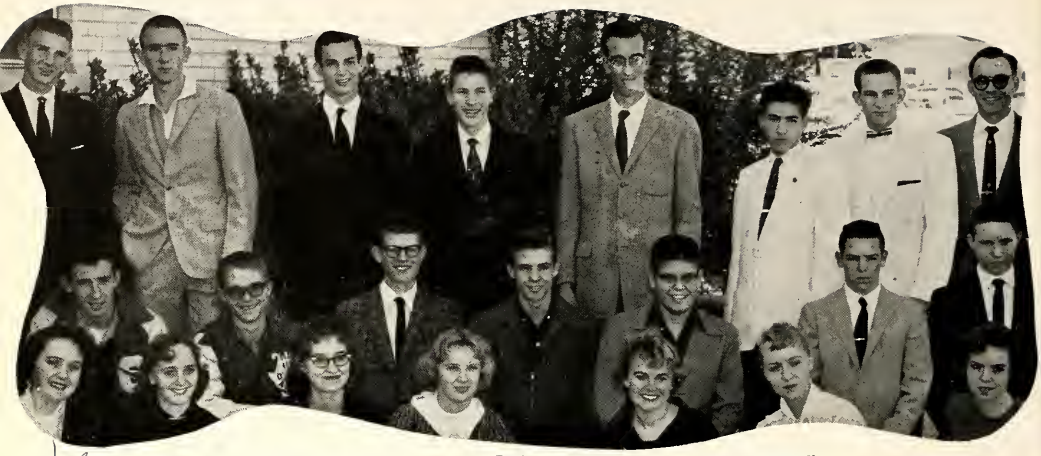

Larry Burgoon
Bill Danley
Raymond Fuentez
Sandra Hupp

Barbara Lewis
Roberta Martin
Leon Porter
Kenneth Short

Sue Trusell
Donald Wattman
Linda Wall
Wood Williams

Rifle Club

Nick Banner
Phillip Boatman
Julian Burch
Phillip Couch
Bab Davis
Carol Fisher

Nova Jean Froelich
Carole Gorham
Neal Gorham
Bob Hardwick
Barbara Harris
Pat Hewitt

Brooks Hickerson, *President*
Jesse Hitt
Bill Holmes
Linda Hubbard
Linda Lusby
Glen Middleton

Evan Miether
Douglas Moore
Norman Moore
Preston Oliphint
Jimmie Parrish
Rosa Parrish, *Secretary*

Duane Phillips
Brenda Pilley
Don Ritchey, *Vice-President*
Richard Rodgers
C. L. Strickland
Jim Sturdivant
David T. Parkhill, *Sponsor*

Interscholastic Thespian Society

Beth Hinds
Carolyn Green
Jeanine Wagner
Jimmy Arnold
Hilda Wolff
Lee Sneath
Marlee McConnell
Shirley Potts
John Penninger
Hughla Foreman
Carl Bunch
Pat Shortes

Future Teachers of America

Emelda Barnes, *Vice-President*
Sharon Beene
Ann Chapman
Barbara Croxton, *Treasurer*
Carole Cunningham, *Secretary*
Mertie Ruth Elliot
Morrisene Fisher
Deloris Foley
Beverly Garland
Pat Gill, *Historian*
Samye Jernigan
Mary Means
Jean Nations
Pat Schell
Marianne Settles
Wendell Wallace, *Reporter*
J'Nevelyn Williams, *President*
Paula Gleason
Brenda Pilley

Spanish Club

John Aldridge
Nicky Colquitt
Betty Cook
Don Cowley
Janie Fuentez
Riley Fitzhugh

John Martinez
Willard Mears
Kay Murphy
Gail Mustian
Gary Norman
Lee Offutt

Mary Samaniego
Barbara Sperberg
Lynda Triplett
Suzanne Tucker
Mrs. Robert Maddox, *Sponsor*

Photography Club

Elmer Dossey
Pam Gregg, *Secretary*
Pat Gregg
Bill Horton
James King
Lou Ann Kirk
Richard Martin
Linda Patten

DeWain Rhoads
Murphy Rhoads, *Vice-President*
Jerry Rogers, *President*
Kenneth Short
Lee Sneath
Kay Mallard
Louis Bryan

Vocational Industrial Club of Texas

Officers

REED McFARLAND
Sponsor
CLIFTON GOBER
President
RICHARD SLAUGHTER
Vice-President
JACK SMITH
Secretary
JERRY NORMAN
Sergeant-at-Arms
BUDDY GAINES
Reporter
WAYNE PHILLIPS
Treasurer

Archie Braly
Charles Bridges
Cecil Brooks
Charles Brown
Dale Coon
Jimmy Fleetwood
Buddy Gaines
Clifton Gober
R. T. Green
Eddie Holladay
Don King
Duane Lawson
Bill Mullins
Jerry Norman

Wayne Phillips
Bill Philpot
Richard Slaughter
Jeff Smith
Jack Smith
Benny Thompson

The Odessa Senior High School Band which is composed of 126 members is one of the highly recognized names of West Texas. Under the leadership of Robert L. Maddox, a capable, distinguished director, who is a firm believer in discipline, the O. H. S. Band in the last fourteen years has won many first divisions. This leadership of unique quality plus the enthusiastic participation of each member has given the band rating among the "tops."

Claudia

Adams, Carol
Adams, June
Autry, Bill
Banner, Vernon
Barbee, Roy
Barlow, Bobby
Barnett, Barbara
Barry, Mike
Bell, Don
Blackman, John
Blakely, David
Briggs, Gilbert
Brown, Glen Ray
Burge, Loretta
Burnett, Sharon
Butler, Gerald
Butler, Howard
Bynum, Jennye
Carrigan, Charles
Chambers, Claudia
Chapman, Ann

Clancy, Lera
Cochran, Frankie
Cooper, James
Davis, William
Dempsey, Mary
Dickson, John
Dillard, Carolyn
Edgeman, Larry
Evans, Jenna
Fisher, Gayle
Fuller, Barbara
George, Tommie
Giddens, Donald
Gipson, Helen
Gleason, Paula
Green, Jerry
Greenfield, Carolyn
Guffy, Majorie

Hammond, Merita
Hart, Toby
Head, Billy
Henderson, Ann
Hendricks, Jo
Herrmann, Gideon
Hickerson, Lester
Hines, Larry
Hines, Robert
Holland, Patricia
Homeyer, Fred
Howery, Linda
Hunley, Joe
Hurst, Don
Hurst, David
Jackson, Daniel
Johnson, Sammie
Jones, Ardenna
Lambert, Steve
Laughlin, Gene
Lawson, Henry

Lewis, Barbara Marie
Lindsay, Cary Marlin
Lusby, Linda Lou
Mallory, Tommie Marie
Malone, Don Alvin
Malone, Sandra Gail
Maness, Carol June
Mayo, James Marvin
McBurnett, Alan Bowlen
McCall, Freddy Wayne
McClelland, Helen Virginia
McFarland, Robbie Ann
McNair, Robert Kenneth
McSpadden, Rhoda Irene
McVey, Stan Alfred
Mitchell, John Thomas
Morgan, Donald Edward
Nail, Charles Edward
Nance, James Bennett
Neely, Clifton Dewayne
Neely, Kathryn Elaine
Nelson, Beverly June
Newman, Ronnie Charles
Oelze, Margaret Ann
Olivier, John David
Orr, Mary Jay
Panther, Marlin Lee
Phillips, Paul Robert
Pilley, Brenda Reneta
Potts, Woodrow Holley
Porterfield, Flora Lee
Puckett, William Norville
Rhoads, DeWain
Rhodes, Sandra Kay
Rice, David Edwin
Robinson, Jerry Raymond
Rudolph, Mary Karen
Sandlin, John Vernon
Schroeter, Carolyn
Seals, Larry Wayne
Simpson, Brenda Carol
Short, Kenneth Ray
Sims, Suzanne (nmi)
Smith, Stephen Barnard
Sperberg, Barbara Owen
Stephens, Mary Kathryn
Stevens, James David
Stevens, Linda Jean
Streit, Roland Francis
Taliaferro, Joel Arthur
Taylor, Perry Alanzo
Thomas, Richard Coker
Tiner, Aroma Jean
Toles, Sandra Sue
Wier, Robert Graves
Wilkinson, Carol Ann
Williams, Willis Ray
Winkle, Beverly Kay
Winkle, Jerry Houston
Word, Sherry Sue
Work, Judith Ann
Yielding, Donna Faye
Young, Clara Allene

Director Robert L. Maddox was elected bandmaster of the year by the Texas Bandmasters Association.

Tommie Mallory, Carolyn Schroeter, Gail Burnett, Ann Henderson

Carolyn Schroeter

Ann Henderson

Gail Burnett

Tommie Mallory

ALL-STATE
Sandra Toles, Carolyn Schroeter, Charles Carrigan, Gilbert Briggs, Mike Cooper, Don Giddens, Farrell Smith, Bill Autry, Mike Barry, Charles Nail, Bill Packett, Joe Hendricks

Senior Band

Officers

Drum Major, LARRY EDGEMAN

UNIFORM COMMITTEE — Carole Maness, Gail Burnett, Brenda Simpson, Merita Hammond, Carolyn Schroeter, Sandra Rhoades

Claudia

FIRST CHAIRS—Johnny Dickson, Don Malone, Roland Streit, Charles Nail, Bill Autry, Ardenna Jones, Jeannene Johnson, ~~Barbara Sprayburg~~ Claudia Chambers

LIBRARY COMMITTEE — Claudia Chambers, Beverly Nelson, Sandra Toles, Marjorie Cuffy, Ardenna Jones, Jeannene Johnson, Barbara Sprayburg

BAND OFFICERS—Larry Edgeman, Drum Major; Charles Nail, 1st Lieutenant; Mike Barry, Captain; Don Giddens, 2nd Lieutenant; Charles Carrigan, 2nd Lieutenant

Half-Time

JAMES GORDON McMATH, *Our Principal*

Finally, a man

Air Force

Met his wife, Marie

Performance

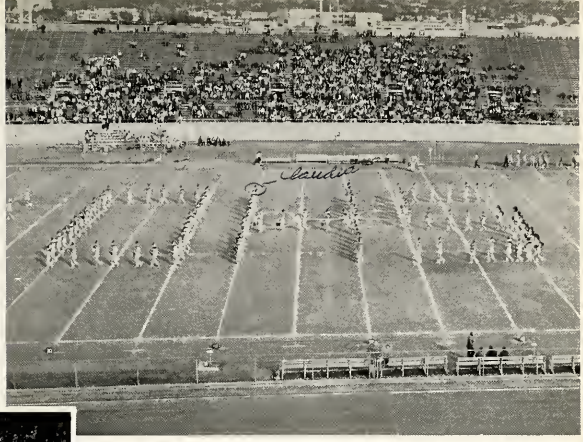

Odessa High School

United Fund

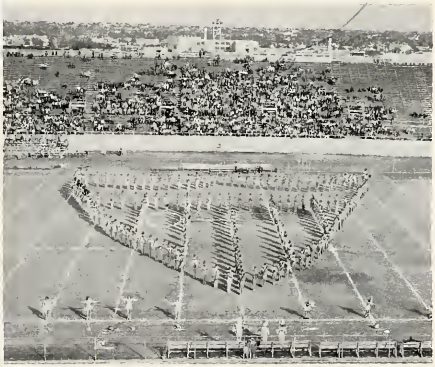

Salute to Sousa

Homecoming Presentation

Cadet Band

DONALD BAIRD

Alexander, Frances Murlene
Allen, Arthur Hayes
Altman, William
Anderson, Neel Ray
Banner, Nicholas Paul
Barnhart, Gaylene Mary
Beall, Warren Dickson
Biggs, Dan
Bills, Rodney Mac
Bellar, Duane Elmer
Bowers, Joe
Bradley, Gwen Dale
Brown, Mike
Bryant, Revonda
Bryant, Rowan
Caddell, Michael
Carmen, Beverly Kay
Carpenter, Sandra Lee
Chambers, Darrell
Chapa, Raymon
Clemens, Billy
Cloud, Peggy Ann
Colvin, Vernon Lee
Combest, Mike
Cooper, Charlotte June
Courtney, Don Ray
Curd, Carl Daniel
Cuvellier, Stevie Lee
Eastham, Anne Elizabeth
Faussett, Allan
Foreman, Donald Glynn
Frady, Kadon
Gardner, Grafton
Gaskill, Douglas
Hall, Richard Allan
Haller, Paul Douglas
Hammon, Glenda Alice
Harber, Linda Kay
Heard, Jyme Carol
Henderson, Jacquelyn
Henderson, John Richard
Herrington, Cynthia
Hewitt, Pat
Hinch, Henry
Hines, Jerry
Howell, Vernon
Howard, Bertha Dean
Hughes, Nelda Diane
Hulse, Doris Janice
Hutson, Patty Marie
Johnson, Tennie
King, Ronnie Paul
Kirchner, Clarence
Lackey, James Robert
Lay, T. B.
Lewis, Eva Joyce
Lewis, Michael Lee
Lisenbee, Jean Mildred
Lucado, Joan Frances
Lyne, Martha Elizabeth
Mahan, Margie Faye
Mann, William
McCain, Judy Gayle
McFarland, Sandra Mae
McKinney, Michael Parry
Mitchell, Janice Gwen
Martin, Richard
Martin, Williwm Leslie
Marshall, James
Morton, Robert Doyle
Odum, David
Parker, Melvalene
Parks, William
Poovey, David Lester
Randol, Carlos Anthony
Sanders, Linda Joyce
Scott, David
Shepard, Shirley Jean
Short, John Richard
Smith, Barry
Smith, Harriet
Smith, Wayne Richard
Stafford, Jack Wallace
Stephens, Jimmy
Tarrant, Mike
Taylor, Darrell
Taylor, Richard Randolph
Teague, Janice
Tice, Helen Doris
Timmons, Richard A.
Warren, Sylvia Ann
West, Judy Ann
Wilcox, John Henry
Wilder, Billie
Williams, Juanita
Winn, Larry Charles
Wolf, Rose Anna

Cadet Band

MAJORETTES
Beverly Carman
Murlene Alexander
Kadon Frady

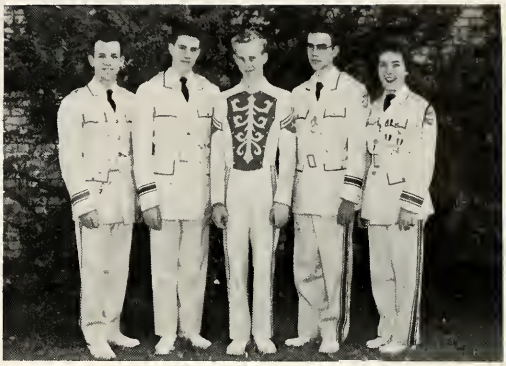

OFFICERS

MIKE LEWIS ..... *Captain*
BILL MARTIN ..... *1st Lieutenant*
JIM STEVENS ..... *Drum Major*
MIKE McKINNEY ..... *2nd Lieutenant*
JOAN LUCADA ..... *2nd Lieutenant*

in Action

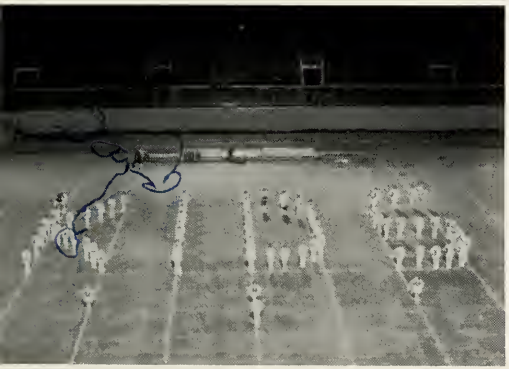

Attendants

CAROLYN SCHROETER

SANDRA TOLES

CAROLE SADOVNICK

JERRY PAT O'DOWDY

Band Orchestra

Jackie Porter

Orchestra Queen

Concert Orchestra

Day, Angela Perrilyn
Dennis, Mary Ellen
Dowden, Elizabeth Ann
Dunaway, Charlotte Raye
Ferguson, Sharon Gale
Griffin, Marilyn Gay
Hagman, Victor
Hermsen, Diane Louise
Johnston, Carole Frances
Lewis, Mary Carolyn
Lowery, Jo Ann
McCann, Patricia Sue
Meither, Evan Baldwin
Morgan, Stanley
O'Dowdy, Jerry Pat
Porter, Jacklyn Ann
Rainosek, Jacklyn
Sadovnick, Carole
Smith, Albert
Ward, Mary Alice
Williams, Mary Beatrice
Wolff, Hilda Elizabeth

Robert L. Haddox, *Director*

ROBERT L. MADDOX, *Director*

ALL-STATE BAND

BACK ROW, left to right: Mike Barry, Captain, Cornet; Charles Nail, 1st Lieutenant, Trumpet; Bill Autry, French Horn; Bill Puckett, Baritone

MIDDLE ROW, left to right: Mike Cooper, Alto Clarinet; Don Giddens, 2nd Lieutenant, Alto Clarinet; Farrell Smith, Tenor Sax; Jo Hendricks, Snare Drum

FRONT ROW, left to right: Carolyn Schroeter, Clarinet; Gilbert Briggs, Clarinet; Charles Carrigan, 2nd Lieutenant, Clarinet; Sandra Toles, Flute

ALL-STATE ORCHESTRA

BACK ROW, left to right: Carol Sadovnick, Violin; Carolyn Lewis, Violin; Jackalyn Rainosek, Violin

FRONT ROW, left to right: Jacklyn Porter, Violin; Jerry Pat O'Dowdy, Viola; Mary Ward, Violin

ORCHESTRA OFFICERS

BACK ROW, left to right: Mary Ward, Secretary; Jackalyn Rainosek, Social Chairman

FRONT ROW, left to right: Jerry Pat O'Dowdy, President; Carolyn Lewis, Concert Master; Jacklyn Porter, Vice-President

Spirit in Action

Jumpin' Jive! Man Alive! The Odessa Bronchos have just arrived!

O D E S S A

JANE MURRELL—*Head Cheerleader*

CHEER LEADERS

Sponsor

BETSY YEATES

JACK SMITH

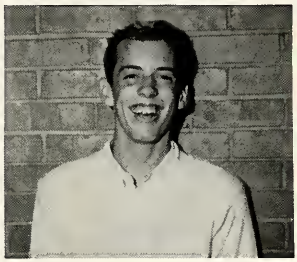

JOHN PENNINGER

SANDRA STEELE

MARILYNN STEPP

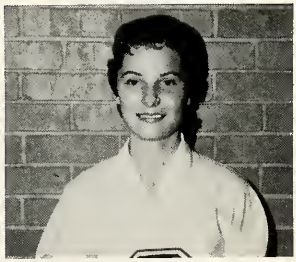

SANDY WHITELY—*Head Cheerleader*

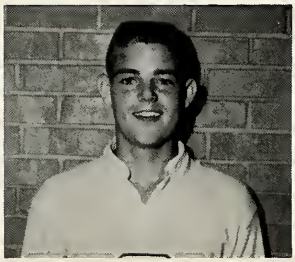

"Davy Crockett"

Susan Trull—*Ellie Mae Peterson*
Janice Woodson—*Madge Lockwood*
Richard Scott—*John Crockett, Jr.*

Frank Crawford—*Davy Crockett*
Roberta Martin—*Starlight*
Carl Ellerd—*Big Ed Hopper*

Linda Gillman
Polly Lockwood
Jim Arnold
Pa Crockett
Hughla Foreman
Ma Crockett

Ross Cochran
George Russell
Alecia Hemphill
Polly Crockett
Linda Gillham
Polly Lockwood
Les Williams
Frank Reed

Drama

Gay Gillespie, Donald Giddens, Hilda Wolff

BACK ROW, left to right: Leon Porter, Helen McClelland, Sandra Lilly
FRONT ROW, left to right: Mary Garrett, Bill Cole

Carol Jenkins, Gerry Garrison

Barbara Nations, Janelle Thurman

D.E. Sweetheart

Nancye Pittman

Distributive Education

MARTIN MIELER

RAY HOLDER

Super Markets

CHARLES DARR

JAMES POE

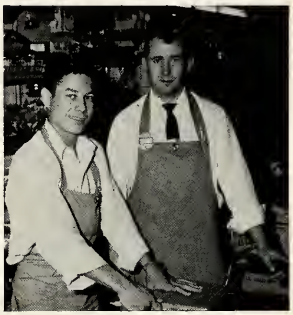

SONNY DEANDA

LARRY SMITH

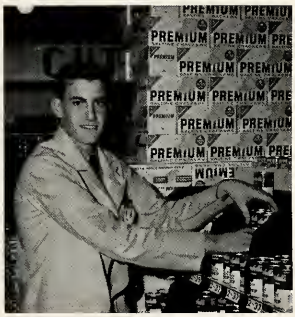

JERRY CLAY

LYNN PARKER

KENNETH SHAFER

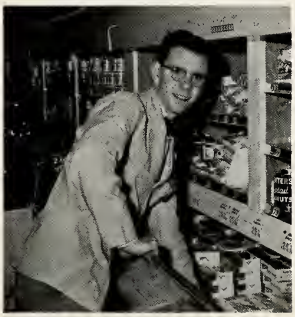

RAYMOND CLEMENTS

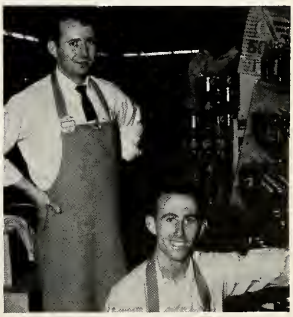

PETE BARNER

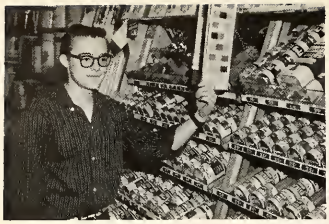

DONALD BRADY

JANNE NEWMAN

BETTY DILLARD

Toy

Variety

Drug

JUDY EDWARDS

GLEN STOVALL

JOLENE CAUDILL

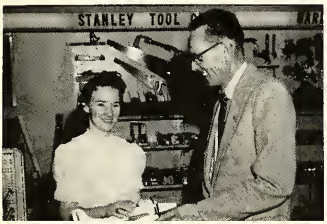

RUTH WALTON

RANDY GIBSON

BOBBY SAMPLEY

Department and Miscellaneous

FRED ROGERS

SHARON HAYNES

DELORES GILLHAM

KENNETH CARDWELL

DARLENE WEBB

PATRICIA ROGERS

J. W. SIMS

MARY LEWIS

KENNETH TAYLOR

JO ANN DEITERMAN

PAULA SHARP

KATHERINE SHERMAN

JERRY HARWELL

BILL EDMISTON

DWAYNE WASHINGTON

DONNA PETTY

CELIA WOLFE

NANCYE PITTMAN

JOHN HANSON

LYNN STULL

SAMMIE TURNEY

MACK RUSSELL

MARION WATSON

ROBERT BEAM

RONALD STEPHENS

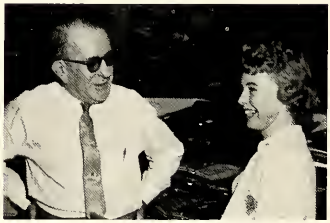

JUDY FOWLER

LINDA HALL

Distributive Education

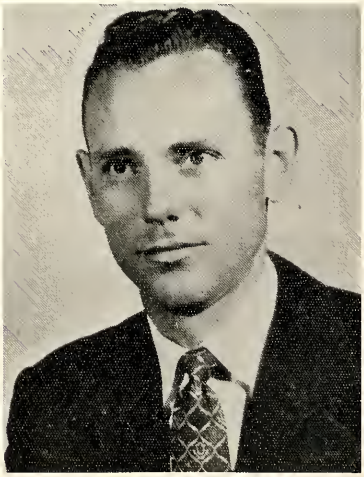

Sponsor, H. E. NOLTE

Vocational *Industrial*

Club

MARGARET MANNING WOOD

DENNIS DAVIS

BILLY RHODES

JOHN SWIFT

LARRY DAVISSON

BETSY BAIRD

RICHARD JOHNSON

O
H
S

DELMER CRANE

V.I.C.

BOBBY RILEY

in Action

MARY ROWELL

ROBERT BRANSON

CHESTER WHATLEY

MANUEL ENRIQUEZ

SHIRLEY WHEELER

BOBBY WALLS

TOMMY LANE

DOUGLAS WOOD

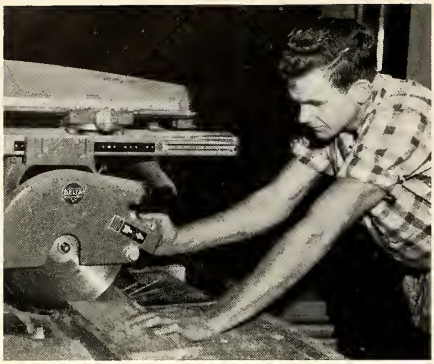

HERBERT HEARON

I.

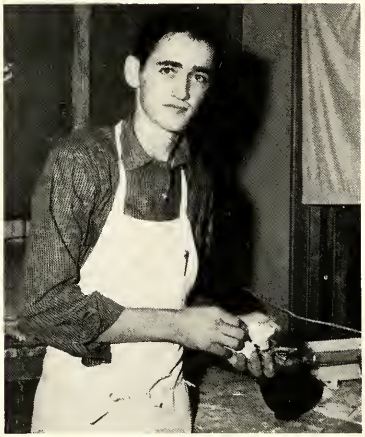

CHARLES SHIRLEY

on the Job

V.

GENE BREITHAUPT

C.

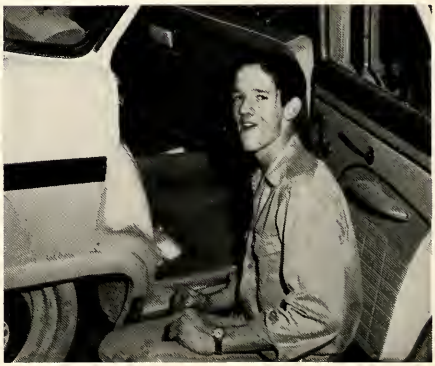

DARRELL NEWMAN

ANITA HURST

MICKEY VALDEZ

GLYEN LEMMON

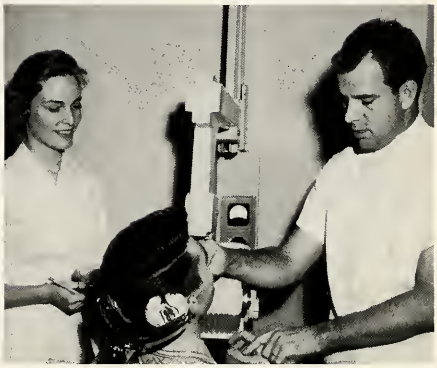

PATSY SNEAD

Sponsor, E. B. POPE

F.F.A.

Wade Meador and his prize White Rock Capon

Carl Tindol and his prize Poland China Barrow

F.F.A.

Dwight Rambo with George Hillier's calf, Johnny Ramsey, Randy Rogers

CURTIS WEAVER

JOE WEST

WAYNE BURKS

James Williams with Don Phillip's calf

In Action

Darrell Taylor, Pat Pounds, Ronnie Rambo, Ray Tucker

TOMMY McINTYRE

JOHNNY RAMSEY

ARTHUR JOE CHERRY

RONNY ARNOLD

RANDY ROGERS

BOBBY JONES

James Williams, Ronny Arnold, Darrell Taylor, Dwight Rambo, Pat Pounds, Lynn Newgent

Advisor, CARL MADDOUX

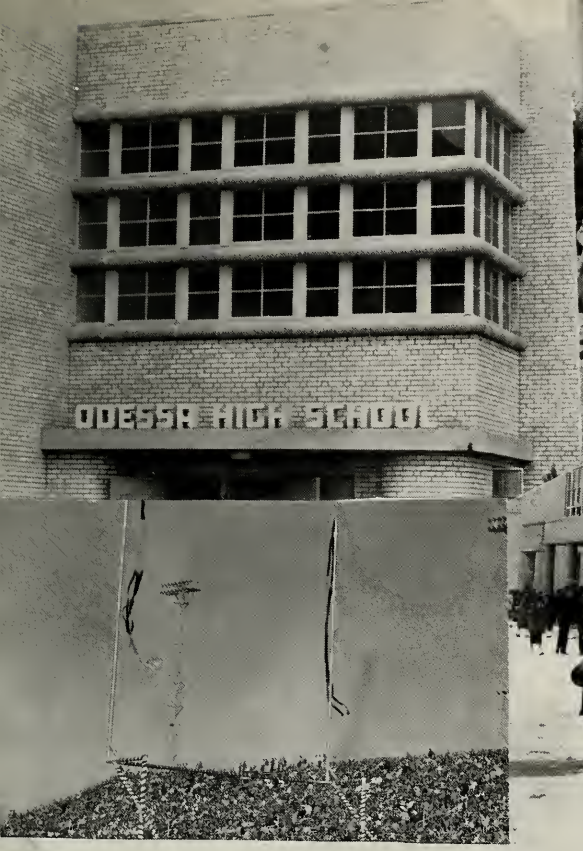
ODESSA HIGH SCHOOL

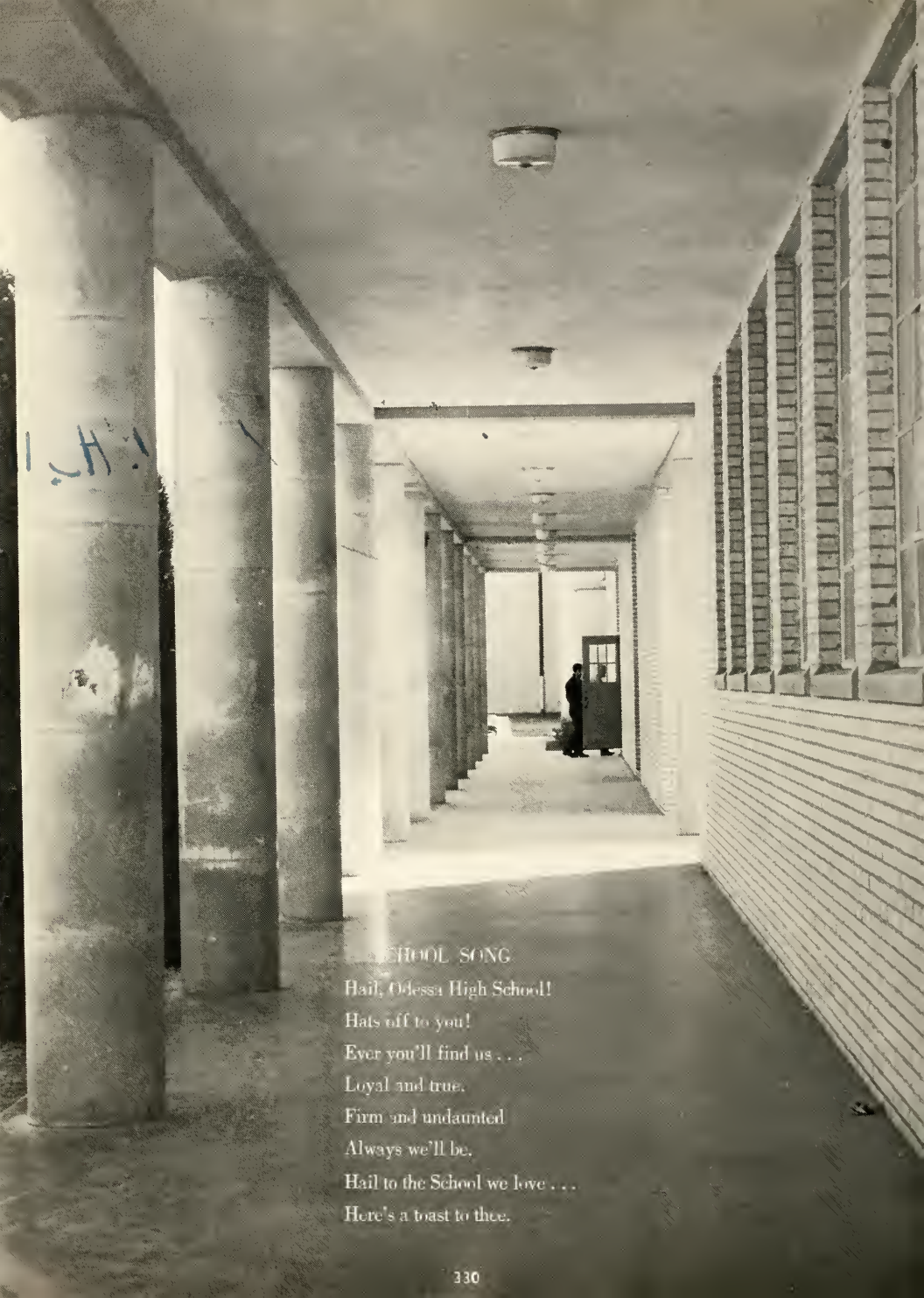

SCHOOL SONG

Hail, Odessa High School!
Hats off to you!
Ever you'll find us . . .
Loyal and true.
Firm and undaunted
Always we'll be.
Hail to the School we love . . .
Here's a toast to thee.

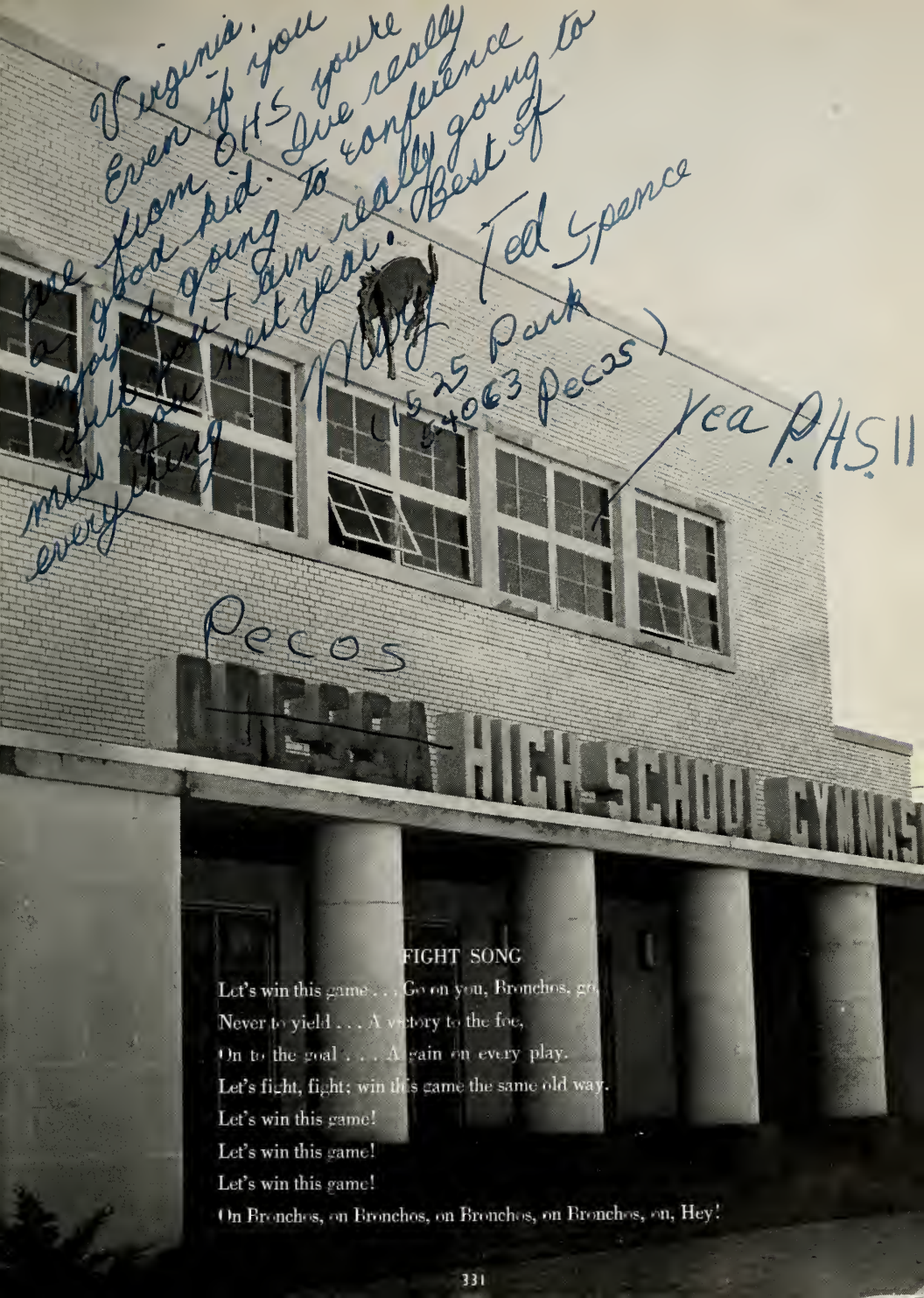

Virginia,
Even if you are from OHS you're a good kid. I've really enjoyed going to conference with you + I'm really going to miss you next year. Best of everything
Mary (Ted Spence
1525 Park
54063 Pecos)
Yea P.H.S.!!

FIGHT SONG

Let's win this game . . . Go on you, Bronchos, go.
Never to yield . . . A victory to the foe,
On to the goal . . . Again on every play.
Let's fight, fight; win this game the same old way.
Let's win this game!
Let's win this game!
Let's win this game!
On Bronchos, on Bronchos, on Bronchos, on Bronchos, on, Hey!

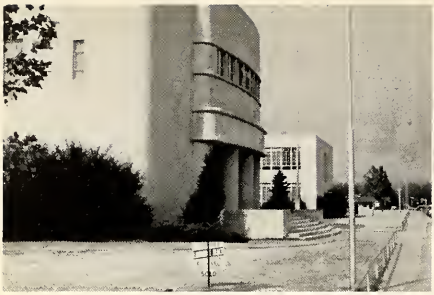

Eck!! I hope my parents didn't buy it.

Campus life sometimes appears to be the silly side of school, but, in a sense, we learn while we dash about to the highly spirited parties, games, and dances. All these social functions help us in actual practice to cope with today's complex society. If campus life takes a part with our classes, study, and homework then it serves as a balance wheel.

And he's our leader!

Oh, if I could only see what they see.

Don't tell anyone this secret!

Campus life is important because it contains many of our happiest memories. In the following pages are recorded the high and exciting moments of school. May each student remember with pride and glory that youth is a gift, and even in our campus life we are preparing ourselves for the future and the desire of an admired past.

Does anyone here know what a smile is?

Gee! Did Columbus really discover America?

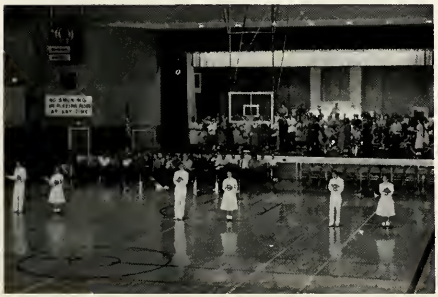

Now, Kids! Follow . . . us?

Oh! Don't you think I can count?

Is all the wallpaper like this?

Are they really studying?

What number did you say?

Kids! The track team meets outside.

What's the news?

What kind of books are these?

Graduates of "Miss Grace and Charm School"

Mr. Holm samples the punch.

Egad! What a blaze!

Everybody ready! All together now!

Build it high, boys.

Could this be a boat?

The officials look on.

Now for the match!

Bobby, did you start all this blaze?

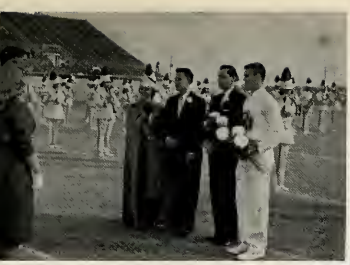

Get ready, for her she comes!

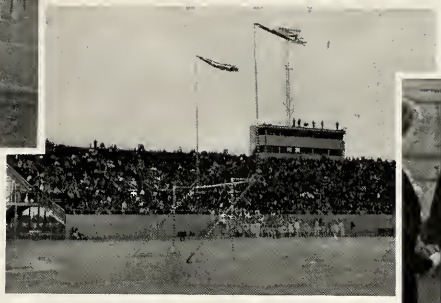

That's me upon the top row!

Aren't they pretty?

Our queen, Carole Maness

Here! Let me help you!

The band is always ready.

So, this is what we voted for!

So this is what you call "Little People."

Mary Ellen: You take a cup. I'll get the bowl.

Goodness, do all people on earth walk like that.

When you said a dance, I didn't know that you meant a **chorus line.**

Now, now, walk on your own toes.

Don't be impatient, Stanley; you can have the bow.

Does it tick?

What are they? I thought this was a beauty contest.

Be patient. You can have the cups next.

Is this the sack line?

The new style?

Santa: This is what I want.

Claudia

I wonder what they are?

Surprise!!

Introducing—ourselves.

What a mess! Claudia

From where did these originals come?

Susan Muns

Outsta

nding

Bill Danley

Hughla Foreman

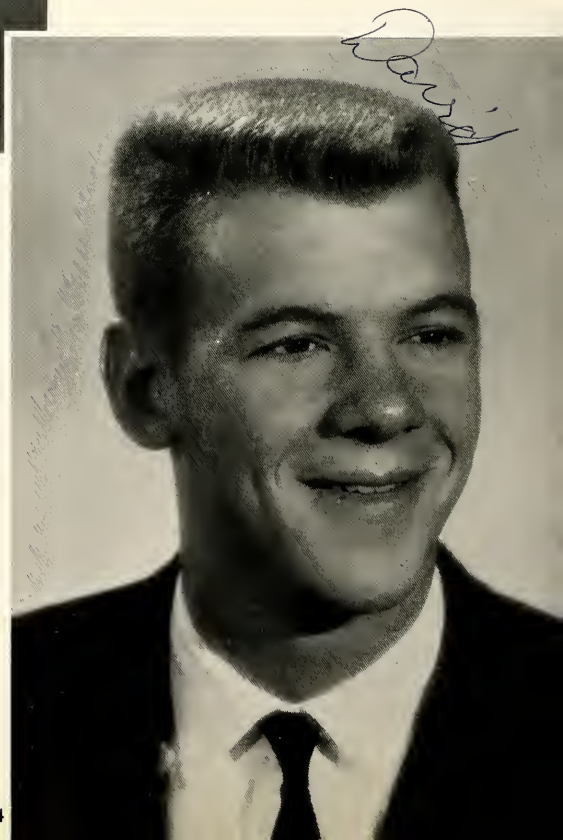

David Harris

Loads of luck always to a wonderful friend.
Love ya,
Janice

Janice Holloway

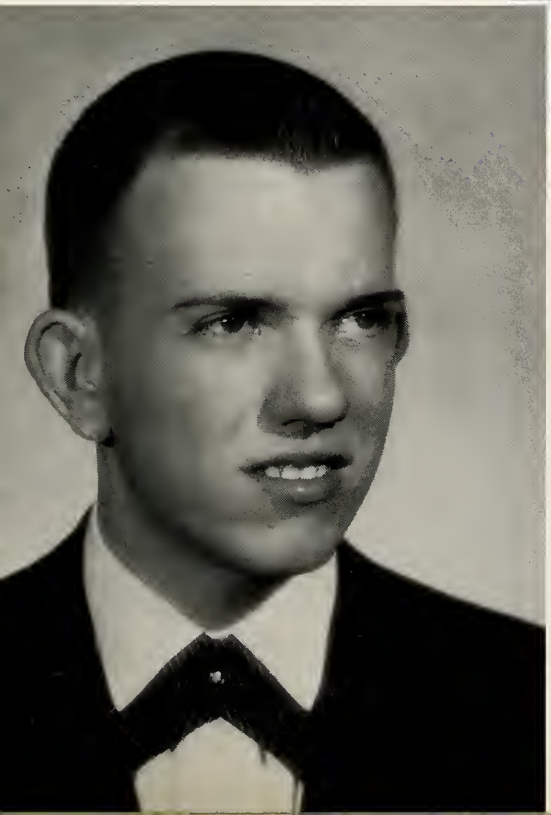

Larry Edgeman

All School Prom

Belle and Beau
J'Nevelyn Williams and Larry Edgeman

Candy

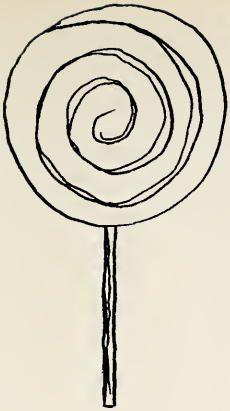

Land

— Virginia —

You are really a great kid. Full of fun and sense. May you always have the best of luck in everything I enjoyed English with you this year. Best Wishes always.

Love you,
Aida Wolff
"Jr"

— Virginia —

Truly we have had some swell times in school. That shorthand nearly got me down. I hope you have the best in life

Best Wishes,
Linda Knox

Virginia -
So are of
the sweetest and most
sincere girls I have ever
known. I know that you
will make the best out of
everything and very situation.
May God bless and keep
you and yours.

Love ya
Carolyn Greenfield
Sr '59

P.S. Just call me "disgraceful". I ha-ha
may decide to change my major

Best of everything to a really
adorable girl. I'm not
kidding. Fun with
Kitty

Virginia - Latin dicunt
erat, sed hic erat "funnus".
Lots of luck -
Emilola

Virginia -
I've enjoyed
knowing you very
much because you
are very sincere and
sweet. Best of luck
in everything you do.
A friend always,
Beth

SNAPS

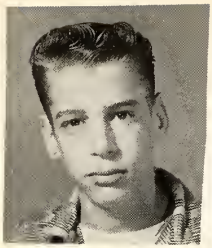

Jack Stafford

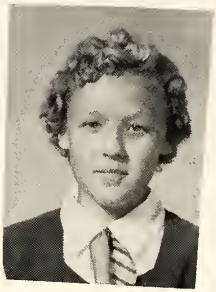

Sissy Childers

Linda Tucker

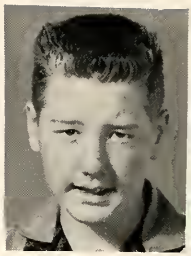

Don Jernagin

Jeanette Sims

Gus Fesmire

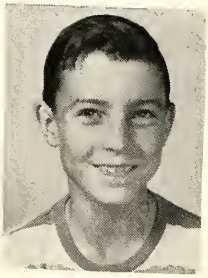

Clifton Rowe

Susan Muns

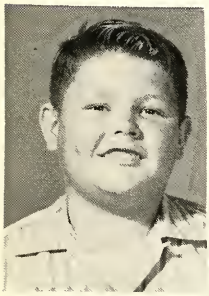

Jerry Hines

Priscilla Harris

Jeanette Medford

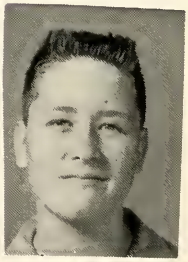

Mike Barry

Jackie Brown

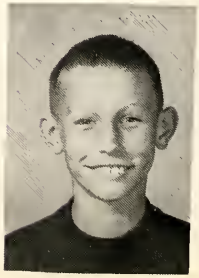

Paul White

Susan Smith

Gene Ross

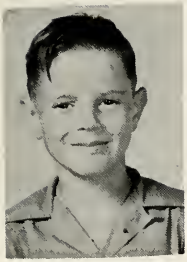

Ross Cochran

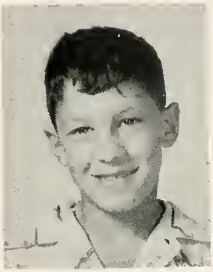

Bert Fisher

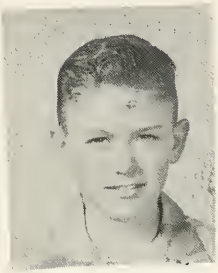

Dewain Youngblood

Carol Cunningham

Lou Beth Sanders

Judy Baldwin

Kathy Bunch

Larry Glast

Boogie Childers

Larry Gilliland

Roger McKelvey

Carmon Pruett

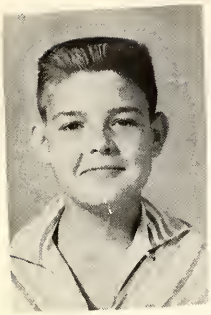

Sandy Whitely

Janice Pointer

Carlton Trigg

Bonny Bowers

Jonie Powell

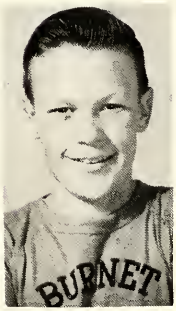

Gary Crain

Gerry Garrison

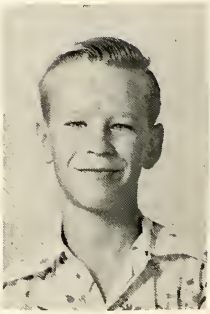

Steve Bell

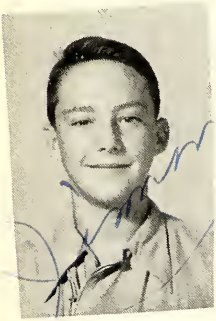

Jimmy Gilliland

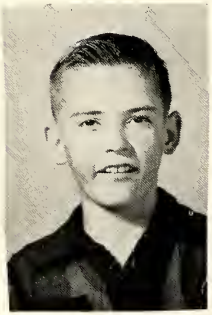

Jerry Sims

Sara Ashford

Annetta Purman

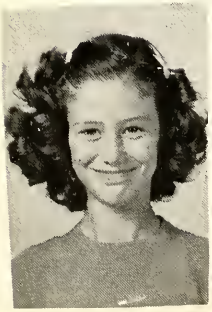

Marilyn Wall

Glenda Weaver

Janet Pursley

Peanut Bryant

Beverly Winkle

Jimmy Posey

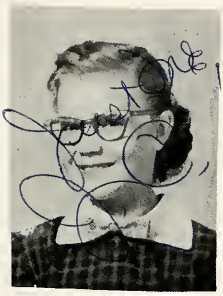

Judy Childers

Jane Murrell

Jerry Norman

Benny Weeks

Gary Grammar

Jerry McIntyre

Joycette Jones

Sharon Tripp

Connie Lovelady

Carolyn Fisher

Sharon Smith

Marlee McConnell

Doniece Taylor

Gail Burnett

Carolyn Schroeter

Ronald Daughtery

Jerry Harris

Jerry Green

Suzanne Tripp

Don King

Mary Ellen Hardwick

Suzanne Boyd

Mary Lee Cooper

Lon Hobbs

Jackie Brown

Jackie White

Dick Johnston

Lu Hickerson

Patti Feeler

Mary McCormick

Buddy New

Floyd Sawyer

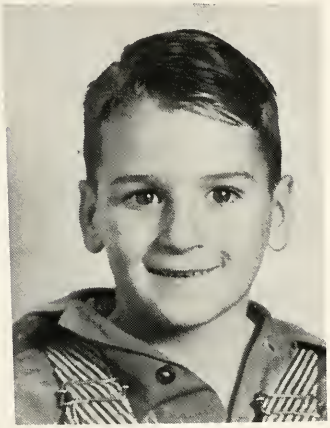

Ronnie Goodwin

Caron Sue Sramek

Bea Williams

Stanley Winter

Linda Watkins

1. Doniece Taylor
2. Mickey Kellum
3. Walter Hailes
4. Kathy Bunch
5. Suzanne Tripp
6. Don Brownlee and little brother Max
7. Joe West
8. Sharon and Judie Tripp
9. Betty Dishong
10. The gang
11. Pattie O'Bryan
12. Connie Lovelady
13. Alan McGuire
14. Ernie McLindon and Jimmie Owen
15. Clifton Gober and Sandy Whitely

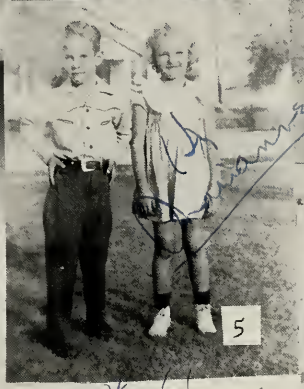

1. Everybody ready? Cheese
2. Virginia Ayers and Jamie Pipkin
3. Punk Cozby
4. Anna McNaul and Jackie White
5. Nick Banner and Marianne Settles
6. Carol Sadovnick
7. Margaret Corzine and Don Wallace
8. David Purser and Doug Woods
9. Mary Alice Ramirez
10. Tommy Thompson
77. Buddy and Joy White
12. Judy Hendrick
13. Brenda Simpson
14. Larry Glast, Don Brownlee, Jamie Pipkin

Girl Scouts

Volleyball Team, Goldsmith

5th Grade

Philo's at Crockett

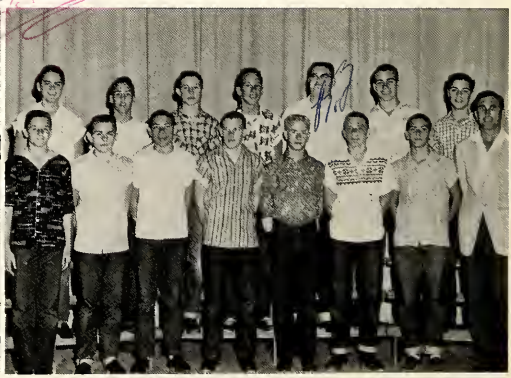

8th grade Football Team, Bonham

3rd grade—1950

4th grade—1951

Mrs. Burton's room

3rd grade—Austin Elementary

6th grade—San Jacinto Elementary

1. Suzanne and Sharon Tripp
2. Gail Jeter
3. Joe Young
4. Gary Spann and Virgina Ayres
5. David Purser
6. Peanut Bryant
7. Pat Clowdus, Beverly and Jerry Winkle
8. Janice Holloway
9. Leonard Monroe
10. David Overly, Carleton Trigg, and Joe Young
11. Sandra Van Brunt
12. Sharon Collins
13. Joann Deiterman and Virgina Ayres
14. Judy Baldwin
15. Lee Sneath
16. Jane Murrell
17. Beverly Garland
18. The Crowd

1. Brenda Simpson
2. Lois Lunbow
3. Mary McCormick
4. Carol Maness
5. Sandra Benton and Gay Gillespie
6. Mary Kay England and Stanley Campbell
7. Martha Clay
8. Tony Harries and Kathy Bunch
9. Johnny Hodges
10. Kathy Bunch and Gary Crain
11. Frankie McCoy and Judy Baldwin
12. Blackie Perry
13. Joy and Larry Davisson
14. Janice Pointer and Jack Smith
15. Roger Corzine
16. Sandra Van Brunt
17. Audie Cox
18. Carmeleta Henson and Donna Haynes
19. Jan Lawrence and baby brother
20. Gene Ross
21. Judie Tripp and Betty Dishong
22. Sharon Treece
23. Lu and Billy Jordan

In Memoriam

HOWARD KEITH TIPTON
Student

December 9, 1941
September 18, 1958

MRS. LILLIAN D'SPAIN
Assistant Registrar

July 20, 1907
February 7, 1959

Virginia,
Its been wonderful
knowing you at school
and church. You are
a wonderful Christian
person, & you deserve the
Very best of life.
May God bless you
always,
Judie Childers
"Unicoi"

Autographs

To a real nice girl. I've known for ages. Ya lots - Paulita -

Virginia -

The best of luck to a deserving girl. May you have the best of everything always.

Love ya
Sharon Ead
Sr '59

Virginia,

All the classes we've had together these past years have been most enjoyable. You are a very cute, sweet and talented girl. May God bless and keep you in service for Him. Good luck in whatever you do in the future.

Love Always,
Jan Irwin
Teacher

Virginia -

Just being your sweet self and you will be a very lovely. Remember Christ life's ? Zale of Christ,

Allen

Virginia,

Well, finally after all these years, I think we are going to make it. I have truly enjoyed being your friend. We've really had quite a blast these last years. I hope we will always be friends. Good Luck to you and Don.

P.S. Be Good.

Good Luck + God Bless You,
Rosemary

Virginia
Jo - sal rice girl & I've enjoyed having ~~you~~ been with you in study hall.
Lots of luck
Marion Goff

- Virginia -
Well, here it is the last of another year. That's good!! I have really enjoyed knowing you this last few years. I want you all the luck and happiness in the world. We've been as a family since life. God Bless. Have a great. Lots of luck in your college career
Love
Kathy
Sly Fox

- Virginia -
Thank you for your help in my English class. I enjoyed being with you this year God bless and keep you through the coming years.
Bobbie

Virginia

To a real sweet girl. I have enjoyed being in class with you. I hope you will always find happiness and joy in the years to come. May the best of everything be yours.

God bless you,
Carole Cunningham

Virginia "Ann" -

To that real sweet girl which made the past three years in activity so wonderful.

The past few years have revealed a few things, but still I know you are one of the greatest gals I know. Don't try to think what those things are!

By the way I can still remember you when I was working at Sears. Dainty Lady (Cont)

Dearest Ginny,
You are such wonderful company. It's the season for the holidays. Merry Christmas, you are a treasure as a wonderful person and friend. I'm glad you came to your college. It's been fun. Good luck always. May you always have the best to offer. May God bless you with your life, through life. Love, a friend, Bev

Virginia,
May the best of everything be yours, all that life has to offer. May God bless you with your life.

Virginia —

It's been fun being in Latin with you. & I don't know what I'd have done without your ever faithful library card. Be Good & let God guide you.

Your Friend!

Terri Shewmake

Virginia —

Although I haven't known you long, it's been fun. I've learned very much about you too in that short time (It's good)

Always

The best of luck in everything

Vernon Howell

Virginia — It has been a ball knowing you. Activity class has been a riot these past 3 years and now we're finally getting out. She's hoping that you always have the best. Good luck with Don-

(Cont) You will have to come see me at the #3 store now. We can still have some of the good times.

God Bless You,

Terry Wall

Always,

Pat Allison Jr.

TAYLOR PUBLISHING COMPANY
"The World's Best Yearbooks Are Taylor-made"
YEARBOOKS

Virginia -
I have enjoyed
knowing you for
the short time I have
known you. Many
always have the best
everything. Love ya,
Nancy

Virginia - I've really
enjoyed knowing you this
year. Maybe we'll pass
Latin!! You're a sweet
girl and I wish lots of
luck throughout life!
Jr. 58-59 Best wishes,
L. H. and Sheryla
Latin Shutepides

Virginia
I have really enjoyed
our class in sociology
together. Keep that sense
of humor and you'll never
want for a friend. Best
always,
"Beverly Garland
Jr."

Virginia
It sure has been nice
knowing you in choir.
May you always have
the best of everything.
Love ya
Peggy

Virginia -
To a real nice girl.
May you get a lot out
life.
Love Carol Horton

To a real swell girl
The best of everything
in every way
Always
Jerry

Virginia
I have really
enjoyed knowing
you these past
years. I hope
we will always
be friends.
God bless you.
"M. Phyllis Hughes
Jr. 59"

— Virginia —

Knowing you and being [illegible] with you this year has been quite [illegible] & hope we will always be the best of friends.

[illegible]

Virginia, It has been just grand knowing you these past years. You're one of the sweetest, most wonderful girls in the whole world I think the whole world of you and I truly hope we will be friends for a long long time. God bless & keep you always.

Kay

Virginia, It has been lots of fun being in typing with you. You are a real sweet girl & [illegible] a grand personality. Best of luck, [illegible] Jr.

[illegible]

But I think I
could do better if
I knew exactly what
I let you know
me, but you would feel
friendly enough
have and would remember
you. I do not
know if I
may for always
be able because you
the finest
W. Brewed always
Ellen Blackwell
Li

PUBLISHING